

**IN THIS ISSUE**

Varieties of Modernism	1
President's Letter	2
Lost Architecture	3
Modern Public Housing	4
Bookmarks	6

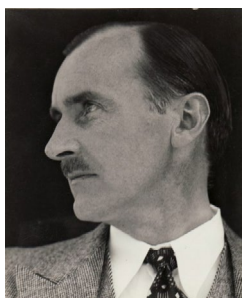

Jock Peters photographed by Brett Weston in 1930.

## Authors on Architecture: Long on Peters

**SAH/SCC Zoom Presentation**

**Sunday, January 23, 2022; 1-2:30 PM Pacific Time**

Be sure to join us for another dynamic lecture by scholar and historian Christopher Long from University of Texas at Austin, as he turns his attention to the little-known architect and designer Jock Peters (1889-1934). Long's new book, *Jock Peters, Architecture and Design: The Varieties of Modernism* (Bauer and Dean, 2021),

is the first monograph on the acclaimed architect and designer. Peters, a German-born modernist, immigrated to Los Angeles in 1922 where he gained national recognition for his elegant and lavish interiors of the iconic Bullock's Wilshire department store (John and Donald B. Parkinson, 1928).

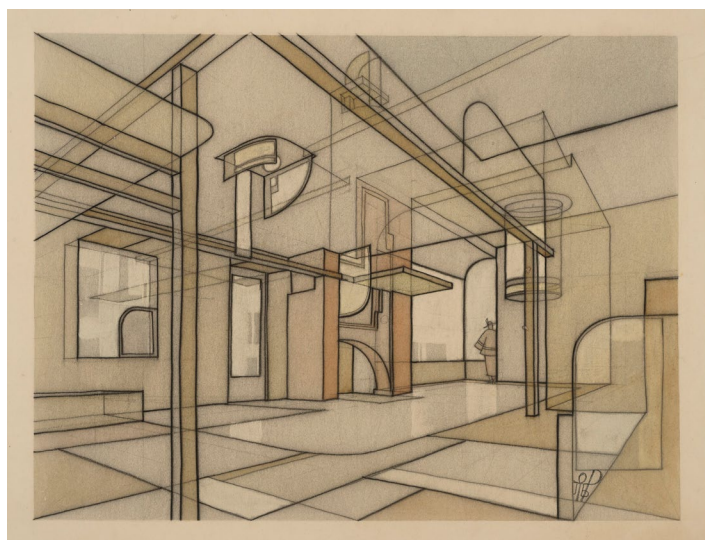

Elevator station for motion picture set for "Mars" (not filmed) by Jock Peters, c. 1926 (pencil, pen and ink, and watercolor on paper). Image courtesy of UCSB.

Peters also designed a dynamic sales office building for the short-lived Maddux Air Lines, as well as stores and houses for the developer William Lingenbrink (1870-1949), a major supporter of the burgeoning modernism in Southern California. Aside from his architectural work,

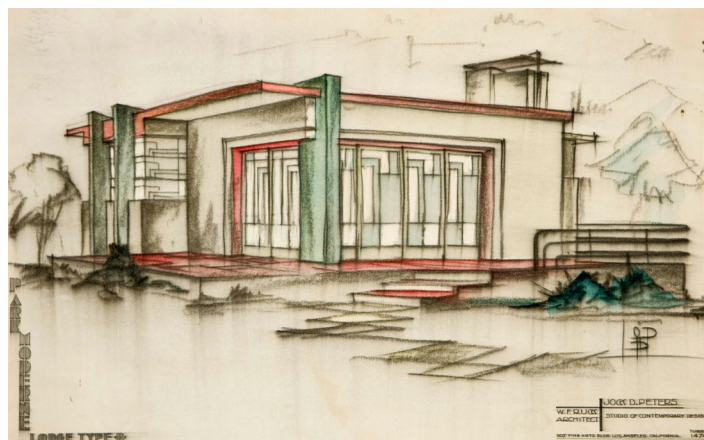

Cottage (Lodge Type B) for Park Moderne (unrealized) by Jock Peters with W. F. Ruck, 1930 (pencil and colored pencil on board). Image courtesy of UCSB.

Peters designed film sets for Famous Players-Lasky (later Paramount Pictures), working in the famed art department of Hans Dreier (1885-1966). Despite his early death, Peters managed to leave his mark on the modernist landscape in Southern California at a time when the new style was just emerging.

This visually rich study includes never-before-published material from the architect's personal archive, still in family hands.

Long—author of ground-breaking studies on Kem Weber (1889-1963), Adolf Loos (1870-1933), and Paul Frankl (1878-1962)—writes another important history to broaden our understanding of modern architecture and design. This book offers 262 historic photographs, etchings, watercolors, and drawings (including floor plans)—many in color—that provide design inspiration for houses, retail spaces, storefronts, furniture, packaging, textiles, and set designs.

*Authors on Architecture: Long on Peters*—Sunday, January 23, 2022; 1-2:30 PM PST; \$5; go to [www.sahscc.org](http://www.sahscc.org), and pay via PayPal or mail in order form on Page 6 with check; Zoom connection information sent upon registration.

# SAH/SCC President's Letter

At any given moment, it is hard to find something positive in the global pandemic. Yet, SAH/SCC has used the past 20 months to pivot to virtual programming and to bring you presenters from not just all over the U.S., but from all over the world.

We have enjoyed presentations from scholars based in Italy, the UK, and Spain. Other exotic locales included Philadelphia, Baltimore, San Francisco, Connecticut, and Texas. We've learned more about Southern California as well as broadened our understanding of architectural history in cities across America. All without having to wait for speakers to be making a trip to Southern California.

During 2021 alone, SAH/SCC presented 20 programs—approximately one every two weeks—to keep you engaged and stimulate creative thinking.

The pandemic and the available technology have also allowed us to expand our footprint with members in Southern California and all over the world to whom we are truly grateful for their support. The ability to record these programs has also allowed people in other time zones to enjoy the presentations at their leisure (see Page 5 to order any you may have missed).

These virtual programs will continue to be a vital and robust part of our programming. As we edge closer to reinstating in-person

programming, it is clear that virtual events have their place, even among the local faithful. We completely understand that traveling to a local in-person lecture within Los Angeles can be an overnight excursion for some members. I remember driving from the Westside to Pasadena late one afternoon for an event—with the trip taking close to three hours one way due to traffic. And I'm not going to lie, it is much easier to walk from the living room into the home office to make the events happen.

Our recent in-person behind-the-scenes walk through of the exhibition "From Riggs to Neutra and Niemeyer: Tremaine Houses, 1936-1977" at the University of California, Santa Barbara, however, was a powerful reminder of the benefit of a collective, real-life experience. SAH/SCC Life Member Volker Welter, curator of the exhibition, was able to provide in-depth context and information about the topic in a more emphatic and personal way than was possible in his Zoom program on the same topic. Additionally, having different perspectives in the room in real time was illuminating.

So, thank you to all of our members and friends—new and long cherished—who have supported SAH/SCC during the past two years. I truly look forward to seeing every one of you in person, as well as in your Zoom boxes. Here's to a happy and healthy 2022.

—Sian Winship

## Trends in Architectural History

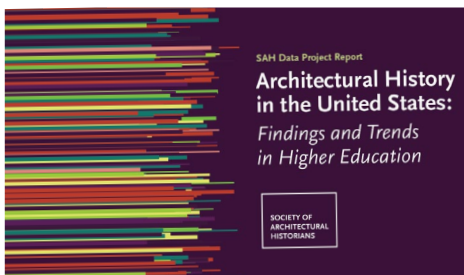

The Society of Architectural Historians (SAH) has released *Architectural History in the United States: Findings and Trends in Higher Education*, a 263-page print and PDF publication of the SAH Data Project Report. Funded by The Andrew W. Mellon Foundation, the SAH Data Project is the first in-depth, data-driven study designed to assess the health of the fields of architectural, landscape, and urban history at institutions of higher education in the U.S.

Some of the findings include:

- Almost none of the respondents reported encountering architectural history in a meaningful

way through K-12 curricular or extracurricular educational experiences.

- Three-quarters of faculty and students reported that the most common "pipeline" for some type of meaningful encounter with architectural history before college was touring buildings, historical societies, and museums.

- The vast majority of programs where architectural history is taught offer some courses with broad geographic scope and with content that includes global/non-Eurocentric traditions.

- There is a notable gap between what institutions and faculty reported about architectural history courses with social justice themes and what students reported about taking such courses. This suggests the existence of a significant generational difference in perception about what constitutes a social justice-related architectural history course.

Click [here](#) to delve into more data found in *Architectural History in the United States: Findings and Trends in Higher Education*.

### Tour and Event Information:

ph: 1.800.972.4722 e:info@sahscc.org

 <https://www.facebook.com/SAHSCC/>

 <https://www.instagram.com/sahscc/>

 <https://twitter.com/SAHSCC>



SOCIETY OF ARCHITECTURAL HISTORIANS  
SOUTHERN CALIFORNIA CHAPTER

SAH/SCC NEWS is published quarterly by the Society of Architectural Historians Southern California Chapter. Subscription is a benefit of membership.

**Editor:** Julie D. Taylor, Hon. AIA

**Internet Editor:** Brent Eckerman

**Art Director:** Svetlana Petrovic

Spring 2022 issue deadline for newsletter information and ads: March 10, 2022. Please send all ad materials, and news to the attention of the editor:

**Julie D. Taylor**, Editor

P.O. Box 491952, Los Angeles, CA 90049.

Newsletter telephone: 310.247.1099

Newsletter fax: 310.247.8147

Newsletter e-mail: [julie@taylor-pr.com](mailto:julie@taylor-pr.com)

### SAH/SCC Executive Board

Sian Winship (President)

Jay Platt (Vice President)

Rina Rubenstein (Membership)

John Berley (Treasurer)

Brent Eckerman (Internet)

Jean Clare Baaden

David Coffey

Kimberly Bahnsen McCarron

Merry Ovnick

### SAH/SCC Advisory Board

Ted Bosley

Ken Breisch

Stephen Harby

Elizabeth McMillian

Rochelle Mills

Claire Rogger

Richard C. Rowe

Ann Scheid

Nancy Smith

Teosson Wells

Questions: Call 800.9SAHSCC.



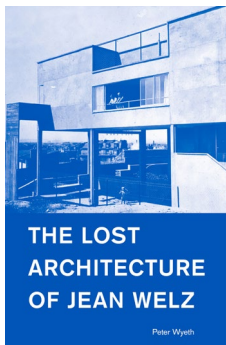

# Authors on Architecture: Wyeth on Welz

**SAH/SCC Zoom Presentation**  
**Sunday, January 30, 2022,**  
**12-1:30 PM Pacific Time**



Author and filmmaker  
 Peter Wyeth.

Join SAH/SCC for a virtual program with author and filmmaker Peter Wyeth, whose string of discoveries excavated from the most fragmentary evidence has uncovered the architecture career of perhaps the leading South African painter, Jean Welz. *The Lost Architecture of Jean Welz* (DoppelHouse, 2022) chronicles the mystery of Welz's virtual absence in the architectural record and Wyeth's decade-long quest, which gradually assembled an extraordinary picture of Welz's twelve years in Paris.



Jean Welz standing atop the flats designed by Ginsberg & Lubetkin at 25 Ave de Versailles, Paris, 1931.  
 Photo courtesy RIBA.

Born in 1900 and trained in Vienna, Welz was sent to Paris for the 1925 "Art Deco" exhibition by his influential employer, the renowned Josef Hoffmann. As a result, he met preeminent modern architects Le Corbusier and Adolf Loos. The latter employed him to supervise the construction of Loos's only Paris house, for the founder of Dada, Tristan Tzara. At the Café Dôme in Montparnasse they formed one of the avant-garde, including Welz's classmate from Vienna, later Chicago-based architect Gabriel Guevrekian; Welz's future employer Raymond Fischer, whose archive was 80% destroyed by the Nazis; and the photographer (and Welz's best friend) André Kertész.

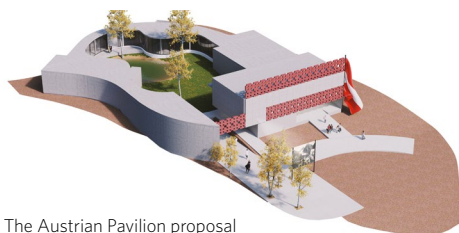

The Austrian Pavilion proposal plans and sketches were for the 1937 Paris international exhibition.  
 Image courtesy Welz family.

Through Welz's South African family archive, Wyeth retrieves stories, letters, portfolios, and photographs to unravel Welz's heroic designs and reveals his unique critique of Corbusier's "Five Points of Architecture," tracking the many ways that Welz was disappeared, intentionally and not. Wyeth explores why Jean Welz did not become a famous name in architecture and takes us through Welz's art-dealer brother's Nazi-dealings, Welz's own illness, betrayals, and self-destruction as an artist, born of an uncompromising artist's vision, while sifting through every scrap of evidence of Welz's buildings and visionary, unrealized designs.



Maison Zilveli in a photo possibly by André Kertész, 1933.  
 Photo courtesy Welz family.

The protracted, losing battle to save Welz' Maison Zilveli (on the book cover) has been covered by *Le Monde*, *The Modernist*, *Le Journal des Arts*, and *Iconic Houses*, climaxing in the French Minister of Culture urging preservation over destruction, signed by leading experts from around the world, including Kenneth Frampton and Jean-Louis Cohen. The fate of Welz's little-known masterpiece (the Villa Savoye of today, 60 years after Corbusier's chef d'oeuvre was saved by another Minister of Culture, André Malraux) is the ultimate price of his anonymity.

*Authors on Architecture: Wyeth on Welz—*  
 Sunday, January 30, 2022; 12-1:30 PM PST;  
 \$5; go to [www.sahscc.org](http://www.sahscc.org) and pay via PayPal  
 or mail in order form on Page 6 with check;  
 Zoom connection information sent upon registration.

## SAH/SCC Members

### Corporate Partner

JIM MOORE, MOORE & ASSOCIATES

### Life Members

GRANT BARNES  
 KYLE C. BARNES  
 MATT BERKLEY  
 KATHLEEN BIXLER  
 MARY DUTTON BOEHM  
 MARIE BOTNICK  
 BILL BOWLING  
 RUTH BOWMAN  
 KEN BREISCH & JUDY KELLER  
 CHARLOTTE ROSE BRYANT  
 BONNIE BURTON  
 PAMELA BURTON, FAIA  
 DENIS CAGNA & CARLOS MEDINA  
 JOHN & RHONDA CANO  
 WENDY CARSON  
 EDWARD CELLA  
 ARLINE CHAMBERS  
 ROBERT JAY CHATTEL, AIA  
 NEIL CLEMMONS & LAURITA GUAICO HARRISON  
 TRACY CONRAD  
 ELIZABETH COURTIER  
 BILL DAMASCHKE & JOHN McILWEE  
 PATRICK TIMOTHY DAY  
 CROSBY DE CARTERET DOE & LINDA SOLLIMA DOE  
 J. RICHARD FARE, AIA, CCS, CSI  
 CAROL FENELON  
 DONALD R. FERGUSON  
 RON FIELDS, ASID  
 GILBERT & SUKEY GARCETTI  
 DR. & MRS. KENNETH GEIGER  
 ROBERT GELINAS  
 MICHAEL J. GIBSON  
 LAMBERT GIESSINGER  
 GORDON GILLIAM  
 LISA GIMMY, ASLA, & CLAUD BEST, AIA  
 RAYMOND GIRVIGIAN, FAIA  
 STEVE GLENN  
 PROF. PAUL GLEYS  
 GEORGE GORSE  
 HERB & ELLEN GROELINGER  
 ANDY & LISA HACKMAN  
 PEYTON HALL, FAIA  
 BRUCE & BETH HALLETT  
 STEPHEN HARBY  
 ELIZABETH HARRIS  
 JAMES HORECKA  
 ALISON R. JEFFERSON  
 WILLIAM H. JOHNSTON  
 PAULA JONES  
 JONATHAN S. JUSTMAN  
 DIANE KANE  
 STEPHEN A. KANTER, MD  
 MARILYN KELLOGG  
 LAMAR KERLEY  
 THEODORA KINDER  
 SALLY KUBLY  
 CHARLES A. LAGRECO, AIA  
 RUTHANN LEHRER  
 YETTA LEVITAS  
 PAMELA LEVY  
 PATRICIA LEVY  
 MARTIE LIEBERMAN  
 ROBERT LOWER  
 JOYCE P. LUDMER  
 LAURA MASSINO & ANDREW SMITH  
 VITUS MATARÉ & ASSOCIATES  
 CHRISTY JOHNSON McAVOY  
 ELIZABETH L. McCAFFREY  
 JUDITH McKEE  
 KELLY SUTHERLIN McLEOD, FAIA  
 ELIZABETH McMILLIAN  
 IRIS MINK  
 LE ROY MISURACA  
 SUSAN W. MONTEITH  
 DOUGLAS M. MORELAND  
 ANNELESE MORROW  
 SARA G. MULLER CHERNOFF  
 RONALD NESTOR, AIA  
 THAO NGUYEN  
 MARK NICHOLS  
 PETER A. NIMMER  
 JOHN M. NISLEY  
 PETER NORTON  
 REGINA O'BRIEN  
 THOMAS O'CONNOR  
 CINDY OLNICK & TOM DAVIES  
 KEVIN ORECK  
 POLLY OSBORNE, FAIA  
 FRANCIS PACKER  
 HELEN PALMER  
 JOHN PAPADOPOULOS & STEPHANIE FAILLERS  
 GEORGE PENNER

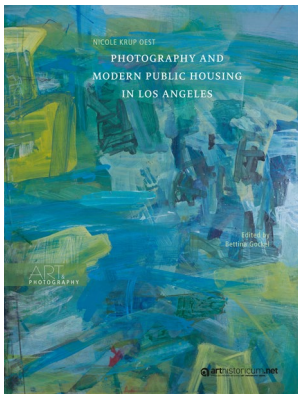

# Authors on Architecture: Oest on LA Public Housing

**SAH/SCC Zoom Presentation**  
**Sunday, February 13, 2022,**  
**1-2:30 PM Pacific Time**



*Home near Watts, 1945.  
 Photo by Esther Mipaas;  
 courtesy Esther Lewittes  
 Mipaas Collection.*

Join us for a new lens on public housing history in Los Angeles, as scholar Nicole Krup Oest shares her PhD thesis for the Faculty of Arts and Social Sciences, University of Zurich.

Her fascinating thesis-turned-book, *Photography and Modern Public Housing in Los Angeles* (Heidelberg University Library, 2021), looks at how photography shaped public perceptions of public housing projects in Los Angeles and nationally. The book includes dozens of seldom seen images from offline collections, which illuminate how the narrative for public housing was shaped, for better or for worse, by the local housing authority.

Oest's training in art history (she is a lecturer in art history at City College of San Francisco) helps bring to light the important role that commercial photographers, such as Luckhaus Studio, played in crafting the narrative. Photography, graphic design, and exhibition design also played key roles.

This program is another installment in SAH/SCC's ongoing series examining how photography and architecture shape our perceptions of the built environment. Past programs on Wayne Thom (see Page 5 to purchase video) and Marvin Rand by Emily Bills have been extremely popular.

Oest's *Photography and Modern Public Housing in Los Angeles* is made available as an open-source document, free to those who wish to read [online](https://www.sahscc.org).

*Authors on Architecture: Oest on LA Public Housing—Sunday, February 13, 2022; 1-2:30 PM PST; \$5; visit [www.sahscc.org](https://www.sahscc.org) and pay via PayPal or mail in order form on Page 6 with check; Zoom connection information sent upon registration.*



*Near Culver City—Shacks, shades, c. 1945.  
 Photo by Esther Mipaas; courtesy Esther Lewittes Mipaas Collection.*

AUDREE PENTON  
 RON RADZINER, FAIA  
 TOM & PEGGY REAVEY  
 JOHN AUGUST REED, AIA  
 STEVE & SARI RODEN  
 CLAIRE ROGGER  
 ARTHUR & GLORIA ROSENSTEIN  
 ROB ROTHBLATT, AIA  
 RICHARD CAYIA ROWE  
 JEFFREY B. SAMUDIO  
 TRUDI SANDMEIER  
 STEVEN SAUTE  
 LAWRENCE SCARPA, FAIA  
 ANN SCHEID  
 ELEANOR SCHRADER  
 JAMES M. SCHWENTKER III  
 PATRICIA SIMPSON  
 CECILIA SINGER  
 MARK SLOTKIN  
 CORBIN SMITH  
 NANCY & KYLE SMITH  
 CAROLYN STRAUSS  
 LYNN MARIE SULLIVAN  
 VERN SWANSEN  
 MARIE TARTAR & STEVE EILENBERG  
 RAUN THORP, AIA  
 M. BRIAN TICHENOR, AIA  
 JULIE TSENG  
 SARAH FLYNN TUDOR  
 MAGGIE VALENTINE  
 DANIEL VISNICH  
 WOLFGANG WAGENER & LESLIE ERGANIAN  
 ROBERT D. WALLACE  
 QUINCY WARGO  
 JOHN & LORI WARNKE  
 ERIC & KAREN WARREN  
 DAVID R. WEAVER  
 JOHN H. WELBORNE, Hon. AIA/LA  
 TEOSSON WELLS  
 VOLKER M. WELTER  
 TERI SUE WOLF  
 MR. & MRS. DAVID YAMADA  
 JOYCE ZAITLIN, AIA  
 DAWN SOPHIA ZIEMER  
 STEVEN ZIMBELMAN  
 ANNE ZIMMERMAN, AIA

## Patron Members

RUSSELL BROWN  
 BRIAN CURRAN, JR.  
 RAY DELPHENIS & BARBARA PRITCHARD  
 STEVE & MARIAN DODGE  
 DENNIS DOORDAN  
 KIMBERLY DUDOW  
 JOCELYN GIBBS  
 RAVI GUNewardena & FRANK ESCHER  
 MARCIA HANFORD  
 CHRISTINA HILDEBRAND  
 CRAIG HOLMES  
 KATHRYN WELCH HOWE & CON HOWE  
 VICTORIA LAUTMAN  
 ALVIN Y. LEE  
 GEORGE LEGG  
 CAROL LEMLEIN & ERIC NATWIG  
 KIMBERLY MCKEAN  
 SEAN MCNALLY  
 GEORGE MEYER  
 Catherine Meyler  
 Diana Miller  
 TAMARA MORGENSTERN  
 MONICA NEIGHBORS  
 REBECCA & EVERETT PALMER  
 PETER PERSIC  
 RON SMOIRE  
 COLLEEN SULLIVAN  
 JOHN & KIM TERELL  
 ROBERT E. THIBODEAU  
 DENNIS WHELAN  
 SANDRA WISOT, CID  
 MONICA WYATT

## New Patron

Dennis Doordan

## New Members

Elizabeth Guffey  
 Karen Holley  
 Dr. Stella Nair  
 Caroline & Tony Vassallo

## SAH/SCC Mailing Address Change

New mailing address is P.O. Box 491952,  
 Los Angeles, CA 90049.

(We are no longer accepting mail at  
 Sherman Oaks address.)



# SAH/SCC

## PUBLICATIONS & VIDEOS

Catch up on previous SAH/SCC tours and Zoom programs. Go [here](#) to order.

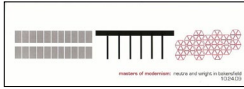

**Masters of Modernism:** eight-page, two-color brochure featuring works of Richard Neutra and Frank Lloyd Wright in Bakersfield. \$5

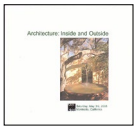

**Architecture: Inside and Outside:** 5"x5" folded color brochure featuring Santa Barbara's Lotusland, Casa del Herrero, and Val Verde. \$3



**Irving Gill: Los Angeles:** 10-page booklet featuring photos and articles on Gill and three residential projects in LA. \$6



**Rodney Walker 3 30 90:** 12-page brochure featuring nine homes on five sites, as well as the architect's use of the three-foot module. \$8



**Greta Magnusson Grossman:** 3.5" x 8" 2-page color brochure featuring two residences by Greta Grossman. \$4



**Space and Learning:** eight-page, four-color brochure on the historical and contemporary legacy of LA school architecture, featuring projects by Richard Neutra, Thom Mayne, Rios Clementi Hale Studios, and others. \$8



**John Parkinson, Downtown:** 11"x17", four-color brochure featuring a self-guided walking tour of Parkinson buildings in Downtown LA's historic core and beyond. \$5

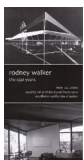

**Rodney Walker: The Ojai Years:** tri-fold, black-and-white brochure featuring Walker's important residences in Ojai, with pictures and article by historian David Mason. \$5



**Kesling Homes:** bi-fold, two-color brochure from the "Kesling Modern Structures" tour. \$2



**Union Station and MTA Transit Center:** bi-fold map for a self-guided walking tour including historical facts and photos. \$2

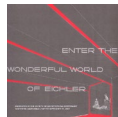

**Modernism for the Masses:** tri-fold brochure with inserts of detailed floor plans of Eichler homes visited on the Orange County tour. \$10

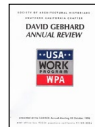

**David Gebhard Review:** essays on the Works Project Administration by Robert W. Winter, Orville O. Clarke, Jr., and Mitzi March Mogul. \$5



**The Historic and Modern Spirit of Ventura:** 20-page guide from Ventura tour. \$10



**Killingsworth: A Master Plan for Learning:** 11"x17", four-color walking tour brochure of the Cal State Long Beach campus features history of master plan development by architect Edward A. Killingsworth, FAIA. \$4

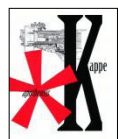

**Ray Kappe-Apotheosis:** eight-page brochure features five Kappe Houses from 1959 to 1966 in the Royal Woods development of the San Fernando Valley. \$8

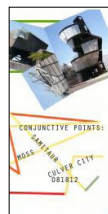

**Conjunctive Points:** four-color, 11"x17" brochure featuring a 20-building walking tour of the Hayden Tract, designed by architect Eric Owen Moss and developed by Samitaur Constructs. \$8



**Designed for Learning:** 11"x17" walking tour map and brochure of the University of California, Santa Barbara, campus. \$4

**Arts & Crafts Movement:** Arnold Schwartzman shares about his book *Arts & Crafts: From William Morris to Frank Lloyd Wright*. \$5

**Reyner Banham:** Authors Todd N. Gannon and Richard J. Williams discuss their books about Banham, writer of *Los Angeles: The Architecture of Four Ecologies*. \$5

**Behind the Iron Curtain in 1969:** John Ellis, FAIA, retraces his steps as a student at Cambridge to visit the work of the Russian Constructivists and Alvar Aalto, Hon. FAIA. \$5

**Bunker Hill:** Author Nathan Marsak traces the architectural and cultural history of Los Angeles' early residential neighborhood, best known for its appearance in film noirs. \$5

**Church of the Epiphany:** SAH/SCC President Sian Winship and preservation architects Escher GuneWardena introduce viewers to the oldest Episcopal church in LA. \$5

**William F. Cody:** Authors of a new book on the Palm Springs architect explore his modern works in the west and southwest. \$5

**Harley Earl:** SAH/SCC Member Richard Stanley reveals how Harley Earl invented the modern automotive design studio. \$5

**Elizabeth Gordon:** Author Monica Penick introduces viewers to one of the most influential magazine editors of the mid-20th century. \$5

**Griffith Observatory:** SAH/SCC Member William "Stuart" Leslie talks about the architecture of a Los Angeles icon: Griffith Park Observatory and Planetarium. \$5

**Growing up Modern:** Authors Julia Jamrozik and Coryn Kempster discuss their new book, *Growing up Modern: Childhoods In Iconic Homes*. \$5

**Florence Knoll:** Dr. Ana Arujo talks about her book *No Compromise: The Work of Florence Knoll*, about a leading force of modern design. \$5

**Neutra in Latin America:** Catherine Rose Ettinger discusses her 2018 book *Richard Neutra: Encounters with Latin America*. \$5

**New West:** SAH/SCC Life Members Wolfgang Wagener, AIA, RIBA, and Leslie Erganian explore history through hand-tinted postcards. \$5

**John Parkinson:** Author Stephen Gee discusses the unsung genius of architect John Parkinson, designer of many LA icons. \$5

**Preserving Los Angeles:** Author Ken Bernstein and photographer Stephen Schafer reveal how LA's preservation programs saved architectural and cultural jewels of the city. \$5

**Will Price:** Author George E. Thomas makes the case for Will Price as an early modern architect working in Philadelphia. \$5

**David Wyn Roberts:** Architect, author, and SAH/SCC Member Cory Buckner provides a rare and very personal look at the work of Cambridge modernist David Wyn Roberts. \$5

**Millard Sheets:** Author Adam Arenson discusses the work of Millard Sheets and his association with Home Savings and Loan. \$5

**The Stepwells of India:** Author Victoria Lautman conducts a personal tour of the mysterious and magnificent stepwells in India. \$5

**Wayne Thom:** Author and SAH/SCC Member Emily Bills examines the architectural photography of Wayne Thom, who documented SoCal modern architecture. \$5

**Warner Bros.:** Former Warner Bros. archivist Steven Bingen takes you behind the gates at the famed studio. \$5

**Paul R. Williams, FAIA:** Author Stephen Gee, realtor Bret Parsons, and architect Marc Appleton, AIA, discuss the early residential work of the noted "architect to the stars." \$5

\*SAH/SCC PRIVACY POLICY: SAH/SCC never sells, rents, or shares your mailing or email address. Electronic communications enable us to operate economically and efficiently.

# SAH/SCC MEMBERSHIP FORM

SAH/SCC is a 501c 3 nonprofit organization dedicated to providing its members with opportunities to learn about and experience the rich architectural heritage of Southern California and beyond. Our volunteer board members create tours, lectures, travel tours, and other events that explore the ideas behind the architecture as well as the buildings that result from them. From modern to craftsman, from Spanish Colonial to contemporary, our programs are the best-kept secrets in Southern California!

## MEMBERSHIP BENEFITS:

- Advance notice of all SAH/SCC events—important because they usually sell out just to members
- 20-30% discounts on tour and event ticket prices
- Quarterly E-news with printable newsletter
- FREE tickets to our annual Members' Celebration event
- Special Members-Only E-Alerts about upcoming events
- A tax deduction for your membership dues
- The knowledge that you are supporting our mission to increase public awareness of Southern California's architectural heritage

## MEMBERSHIP LEVELS THAT FIT YOUR NEEDS!

Fill out the order form below or join online at [www.sahscc.org](http://www.sahscc.org).

**\$45 Individual** – All the membership benefits above for a single individual.

**\$65 Dual** – All the membership benefits for two names at the same address.

**\$125 Patron** – All the membership benefits above, plus priority reservation at our popular and exclusive "Patrons Only" programs, such as "Modern Patrons" and "Contemporary Patrons." Includes two names at the same address.

**\$500 Corporate Sponsorship** – Annual donation receives Sponsorship listing in the SAH/SCC Website and on SAH/SCC event publications and hyperlink from our Website to yours.

**\$30 Student** (requires scan of valid Student ID) – All the benefits of Individual membership at a 30% discount.

## SAH/SCC MEMBERSHIP

_____ Individual membership at \$45 each	= \$ _____
_____ Dual membership at \$65 each (two names at same address)	= \$ _____
_____ Patron membership at \$125 each (two names at same address)	= \$ _____
_____ Corporate membership at \$500 each	= \$ _____
_____ Student membership at \$30 each	= \$ _____
Total Membership	= \$ _____

Card Number: \_\_\_\_\_

Expiration Date: \_\_\_\_\_ Security Code: \_\_\_\_\_

Signature: \_\_\_\_\_

Name on Card: \_\_\_\_\_

Billing Address: \_\_\_\_\_

City: \_\_\_\_\_

State: \_\_\_\_\_ Zip: \_\_\_\_\_

Daytime phone: \_\_\_\_\_ Evening phone: \_\_\_\_\_

E-mail Address\* ( PLEASE PRINT): \_\_\_\_\_

**Send to:** SAH/SCC, P.O. Box 491952, Los Angeles, CA 90049

All event ticket sales are final. We are sorry, refunds cannot be accommodated.

\*SAH/SCC PRIVACY POLICY: The SAH/SCC never sells, rents, or shares your mailing or email address. Electronic communications enable us to operate economically and efficiently.

## SAH/SCC EVENT TICKETS

**Long on Peters—Sunday, January 23, 2022**

\_\_\_\_\_ reservation(s) at \$5 each = \$ \_\_\_\_\_

**Wyeth on Welz—Sunday, January 30, 2022**

\_\_\_\_\_ reservation(s) at \$5 each = \$ \_\_\_\_\_

**LA Public Housing—Sunday, February 13, 2022**

\_\_\_\_\_ reservation(s) at \$5 each = \$ \_\_\_\_\_

☐ check enclosed (Make checks payable to SAH/SCC)

☐ charge my credit card: ☐ VISA ☐ MC

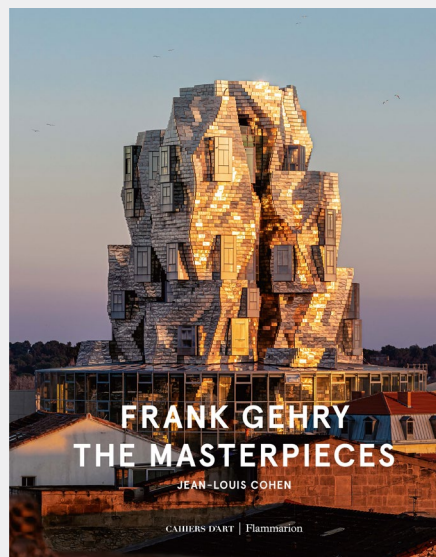

## Bookmarks

**Frank Gehry: The Masterpieces**

by Jean-Louis Cohen and Cahiers d'Art

Is every piece created by a master a bona fide masterpiece? That's the question I asked in regard to professor and author Jean-Louis Cohen's sumptuous review of 38 of Gehry's projects, ranging from a 1962 Santa Monica apartment building to the Luma Foundation finished in 2021. No one would begrudge LA's greatest architectural export his absolute masterpieces, but the book could have pared down the projects by half and presented each with its place in architectural and societal history along with an illustrative process (some sections and Gehry's wonderfully seductive sketches would help) that shows the workings behind the genius. But that would have been a different book. This one will certainly delight Gehry fans from all over with its size and heft and full-bleed photos accompanied by the architect's quotes on his work. To his credit, Cohen addresses the dubious use of "masterpiece" at the end of his essay, citing an arcane 13th-century definition as "crucial work." Maybe not as market-driven a term, but crucial work makes more sense with the project selections and the descriptive text.

Flammarion, 2021, 400 pages, hardcover, \$85.

—Julie D. Taylor, Hon. AIA