

**IN THIS ISSUE**

Authors on Architecture	1
President's Letter	2
Furness Heats Up	3
Year in Review	4
Jekel Preview	6

# Authors On Architecture: Welter on Tremaine Houses

**SAH/SCC Lecture & Book Signing**

**Sunday, April 5, 2020, 2PM, Santa Monica**



SAH/SCC Life Member  
Volker M. Welter

Join SAH/SCC and the Santa Monica Public Library (Moore Ruble Yudell, 2006) for this fascinating exploration of one family's involvement in a range of modern architecture and design projects. SAH/SCC Life Member Volker M. Welter shares from his new book, *Tremaine Houses: One Family's Patronage of Domestic Architecture in Midcentury America* (Getty Publications, 2019).

Two brothers, Burton G. Tremaine and Warren D. Tremaine—and their respective wives, Emily and Katharine—commissioned architects such as Richard Neutra, FAIA, and Oscar Niemeyer, Hon. FAIA, along with other noted practitioners, to design some 30 projects. Lavishly illustrated, this book offers the first peek into their architectural legacy. From the famed Tremaine Residence (Neutra, 1948) in Montecito, to the Meteor Crater Visitor Center

(Phillip Johnson, FAIA, 1956) in Arizona, the family's motivations and ideas about architecture and art are explored in the book, which will be available for sale and signing.

Welter is a professor in the Department of the History of Art and Architecture at the University of California, Santa Barbara. A favorite lecturer of SAH/SCC, Welter will provide a charismatic and informative presentation.

*Authors on Architecture: Welter on Tremaine—Sunday, April 5, 2020; 2-4PM; Martin Luther King Jr. Auditorium, Santa Monica Central Library, 601 Santa Monica Blvd.; free; seating is available on a first-come, first-served basis; 310.458.8600.*



Tremaine pool and pool house in Montecito by Robert Garland, FAIA (1966).  
Photo: Julius Shulman  
© J. Paul Getty Trust

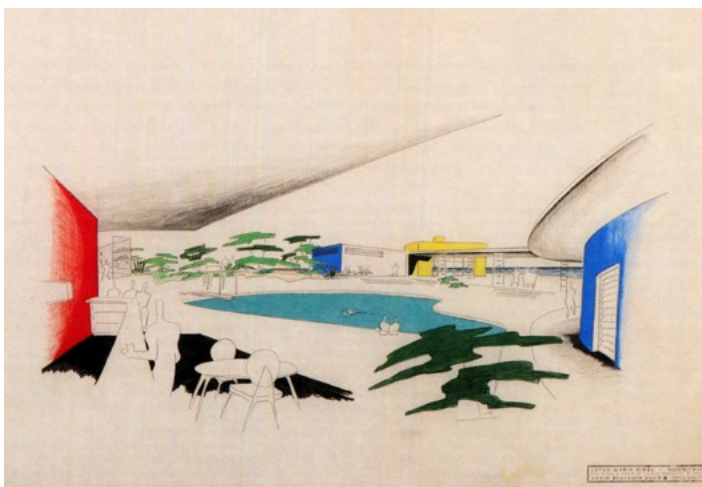

Unbuilt Montecito Beach Club designed by Lulah Maria Riggs and Arvin B. Shaw III (1947). Image: courtesy Lulah Maria Riggs papers, Architecture and Design Collection. Art, Design & Architecture Museum; University of California, Santa Barbara

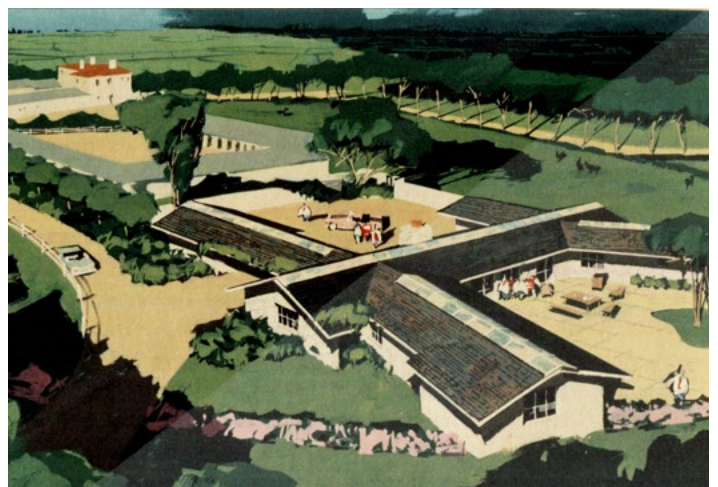

Proposed Tremaine-Alexander ranch house by Cliff May (1960). Image: courtesy Cliff May papers, Architecture and Design Collection. Art, Design & Architecture Museum; University of California, Santa Barbara

# SAH/SCC President's Letter

## Meet the SAH/SCC Board

In this issue, we continue to meet SAH/SCC board members. This profile includes longstanding board members John Berley and Brent Eckerman, AIA. While many of our members regularly see John working our events, fewer know our Webmaster, Brent, who keeps the organization current and functioning.

John, our Treasurer, is the longest participating SAH/SCC board member. He joined the board in 1994, during a difficult transition period for the organization. John also served as President of the organization, after which he resumed the position of Treasurer.



SAH/SCC Treasurer John Berley

A native Floridian, John came to Los Angeles in 1982 and was immediately fascinated by the built environment around him. He studied architecture at Cal Poly Pomona and has worked at Frederick Fisher & Partners (FF&P) for almost 25 years.

As a Senior Associate, John's responsibilities include overseeing the development of projects from programming and design through construction, resource allocation, and staff management. His ability to design, manage, and construct seminal projects that embrace their history while accommodating clients' needs for the future has been essential in FF&P's award-winning work. John has led many of the firm's projects, including Grand Central Air Terminal Renovation (2014) in Glendale, The Annenberg Community Beach House (2009) in Santa Monica, and the Sunnyslands Center and Gardens (2011) in Rancho Mirage, CA. Longtime SAH/SCC Members will remember enjoying events in these remarkable spaces.

For SAH/SCC, John has created many memorable events and tours. He was instrumental in "Exiles and Emigres: Los Angeles Modernist Architects" and "On Parallel Lines: The Sarasota School and the Case Study House Program." For many years, he has been the face of "Modern Patrons" salon events (the series conceptualized by our newsletter editor, Julie D. Taylor, Hon. AIA). In this capacity he has led insightful conversations with the original owners who commissioned

homes from masters, such as Richard Neutra, FAIA, Rudolph Schindler, Charles Moore, FAIA, and John Lautner, FAIA.

Brent is a Project Architect at FF&P. For more than a decade, Brent has been the SAH/SCC Webmaster. He is the reason that the organization's website is always up to date and looking great!

He was born in Landstuhl, Germany, while his father served in the US Air Force. Brent came home to the US when he was about a year old, but he still makes a mean German potato salad.



SAH/SCC Webmaster Brent Eckerman, AIA

Brent earned a Bachelor of Architecture degree from Cal Poly Pomona, and joined FF&P in 1997. Specializing in the management of large institutional facilities, he has led such firm projects as Sherrerd Hall (2007) and Firestone Library Renovation (2018) at Princeton University, Annenberg Center for Information Science and Technology (2008) at Caltech, Colby College Museum of Art (2013) in Waterville, ME, and multiple projects at Otis College of Art and Design.

In addition to his service for the organization on the technology side, Brent is often seen helping out at SAH/SCC events.

Brent and John are both grateful to work every day in the former offices of A. Quincy Jones, FAIA, and Frederick Emmons, FAIA, in West Los Angeles. The midcentury modern building (1955) is a showcase for Jones & Emmons' design talent and provides an inspirational backdrop for meeting today's architectural challenges.

We also take a moment to say goodbye to outgoing board member Lauren Van Der Veen. Lauren will focus her attention in 2020 on her interior design work and also will be curating the exhibition "Architecturally Hip Hop" in San Francisco in October. We thank Lauren for her service to the organization and wish her all the best in the future. She will be one to watch in the coming years.

—Sian Winship

### Tour and Event Information:

ph: 1.800.972.4722 e:info@sahscc.org

 <https://www.facebook.com/SAHSCC/>

 <https://www.instagram.com/sahscc/>

 <https://twitter.com/SAHSCC>



SAH/SCC NEWS is published bi-monthly by the Society of Architectural Historians Southern California Chapter. Subscription is a benefit of membership.

**Editor:** Julie D. Taylor, Hon. AIA

**Internet Editor:** Brent Eckerman

**Art Director:** Svetlana Petrovic

**Administration:** Arline Chambers

March/April 2020 issue deadline for newsletter information and ads: February 10, 2020. Please send all ad materials, and news to the attention of the editor:

**Julie D. Taylor**, Editor

SAH/SCC News P.O. Box 56478

Sherman Oaks, CA 91413

Newsletter telephone: 310.247.1099

Newsletter fax: 310.247.8147

Newsletter e-mail: julie@taylor-pr.com

### SAH/SCC Executive Board

Sian Winship (President)  
Jay Platt (Vice President)  
Rina Rubenstein (Membership)  
John Berley (Treasurer)  
Brent Eckerman (Internet)  
Jean Clare Baaden  
David Coffey  
Kimberly Bahnsen McCarron  
Merry Ovnick

### SAH/SCC Advisory Board

Ted Bosley  
Ken Breisch  
Stephen Harby  
Elizabeth McMillian  
Rochelle Mills  
Claire Rogger  
Richard C. Rowe  
Ann Scheid  
Nancy Smith  
Teosson Wells  
Robert Winter

Questions: Call 800.9SAHSCC.

# Authors on Architecture: Thomas on Furness

SAH/SCC Lecture & Book Signing, Pasadena

Saturday, January 4, 2020, 4PM

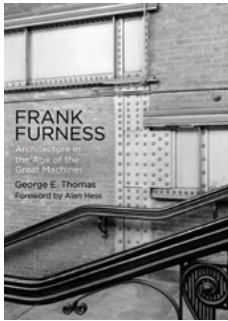

George E. Thomas.  
Photo: Candace DiCarlo

Misunderstood and reviled in the traditional architectural centers of New York and Boston, Furness was often commissioned by the progressive industrialists of the new machine age. He intentionally broke with the historical styles of the past to work in a modern way—from utilizing principles based on logistical planning to incorporating new industrial materials. Lavishly illustrated, the book includes more than 80 black-and-white and 30 color photographs that highlight the richness of his work and the originality of his designs spanning more than 40 years.

In his sweeping reassessment of Furness as an architect of the machine age, Thomas grounds him in Philadelphia, a city led by engineers, industrialists, and businessmen who commissioned the buildings that extended modern design to Chicago, Glasgow, and Berlin. Thomas examines the multiple facets of Victorian Philadelphia's modernity, looking to

Join SAH/SCC for a new take on Philadelphia-based architect Frank Furness (1839-1912) by author George E. Thomas, from his book *Frank Furness: Architecture in the Age of the Great Machines* (University of Pennsylvania Press, 2018) at the Gamble House (Charles and Henry Greene, 1909).

its eager embrace of innovations in engineering, transportation, technology, and building, and argues that Furness, working for a particular cohort of clients, played a central role in shaping this context. His analyses of the innovative planning, formal characteristics, and structural qualities of Furness' major buildings identify their designs as initiators of a narrative that leads to more obviously modern figures, such as Louis Sullivan, FAIA, William Price, Frank Lloyd Wright, FAIA, and, eventually, the architects of the Bauhaus.

Thomas is a cultural and architectural historian who serves as co-director of the Critical Conservation Program at Harvard's Graduate School of Design. His books include *First Modern:*



Pennsylvania Academy of the Fine Arts (Furness & Hewitt, 1871-6).  
Photo: George E. Thomas

*Pennsylvania Academy of the Fine Arts* (2017) and, with David B. Brownlee, *Building America's First University: An Architectural and Historical Guide to the University of Pennsylvania* (2000), both available from the University of Pennsylvania Press; and *Frank Furness: The Complete Works* (Princeton Architectural Press, 1991) with Michael Lewis and Jeffrey Cohen. He is also lead author of the *Buildings of Pennsylvania: Philadelphia and Eastern Pennsylvania* (University of Virginia Press, 2011) volume in the Society of Architectural Historians' "Buildings of the United States" series.

The book—which received the 2019 Book Award from the Victorian Society in America—will be available for sale and signing.

Reception to follow lecture.

*Authors on Architecture: Thomas on Furness—Saturday, January 4, 2020, 4PM; 4 Westmoreland Place, Pasadena; advance tickets required; seats are limited; \$10 for SAH/SCC members and Friends of the Gamble House; \$15 non-members; registration—see order form on Page 6, call 800.972.4722, go to [www.sahscc.org](http://www.sahscc.org), or email [info@sahscc.org](mailto:info@sahscc.org).*



Gravers Lane Station (Frank Furness, 1881).  
Photo: George E. Thomas



Signal Towers at Wayne Junction (Frank Furness, 1881).  
Photo: Reading Railroad collection; courtesy Ted Xaras

## SAH/SCC Members

**Corporate Partner**  
MOORE & ASSOCIATES

### Life Members

GRANT BARNES  
KYLE C. BARNES  
MATT BERKLEY  
KATHLEEN BIXLER  
MARY DUTTON BOEHM  
MARIE BOTNICK  
BILL BOWLING  
RUTH BOWMAN  
KEN BREISCH & JUDY KELLER  
CHARLOTTE ROSE BRYANT  
BONNIE BURTON  
PAMELA BURTON, FASLA  
DENIS CAGNA & CARLOS MEDINA  
JOHN & RHONDA CANO  
WENDY CARSON  
EDWARD CELLA  
ROBERT JAY CHATTEL, AIA  
NEIL CLEMMONS & LAURITA GUAICO HARRISON  
TRACY CONRAD  
ELIZABETH COURTIER  
BILL DAMASCHKE & JOHN McILWEE  
PATRICK TIMOTHY DAY  
CROSBY DE CARTERET DOE & LINDA SOLLIMA DOE  
J. RICHARD FARE, AIA, CCS, CSI  
CAROL FENELON  
DONALD R. FERGUSON  
RON FIELDS, ASID  
GILBERT & SUKEY GARCETTI  
DR. & MRS. KENNETH GEIGER  
ROBERT GELINAS  
MICHAEL J. GIBSON  
LAMBERT GIESSINGER  
GORDON GILLIAM  
LISA GIMMY, ASLA, & CLAUS BEST, AIA  
RAYMOND GIRVIGIAN, FAIA  
STEVE GLENN  
PROF. PAUL GLEYE  
GEORGE GORSE  
HERB & ELLEN GROELINGER  
ANDY & LISA HACKMAN  
PEYTON HALL, FAIA  
BRUCE & BETH HALLETT  
STEPHEN HARBY  
ELIZABETH HARRIS  
JAMES HORECKA  
ALISON R. JEFFERSON  
WILLIAM H. JOHNSTON  
PAULA JONES  
JONATHAN S. JUSTMAN  
DIANE KANE  
STEPHEN A. KANTER, MD  
VIRGINIA ERNST KAZOR  
MARILYN KELLOGG  
LAMAR KERLEY  
THEODORA KINDER  
SALLY KUBLY  
CHARLES A. LAGRECO, AIA  
RUTHANN LEHRER  
YETTA LEVITAS  
PAMELA LEVY  
PATRICIA LEVY  
MARTIE LIEBERMAN  
ROBERT LOWER  
JOYCE P. LUDMER  
LAURA MASSINO & ANDREW SMITH  
VITUS MATARÉ & ASSOCIATES  
CHRISTY JOHNSON McAVOY  
ELIZABETH L. McCAFFREY  
JUDITH McKEE  
KELLY SUTHERLIN McLEOD, FAIA  
ELIZABETH McMILLIAN  
IRIS MINK  
LE ROY MISURACA  
SUSAN W. MONTEITH  
DOUGLAS M. MORELAND  
ANNELIESE MORROW  
SARA G. MULLER CHERNOFF  
RONALD NESTOR, AIA  
THAO NGUYEN  
MARK NICHOLS  
PETER A. NIMMER  
JOHN M. NISLEY  
PETER NORTON  
REGINA O'BRIEN  
THOMAS O'CONNOR  
CINDY OLNICK & TOM DAVIES  
KEVIN ORECK  
POLLY OSBORNE, FAIA  
FRANCIS PACKER

# SAH/SCC Year in Review: 2019

Apocalyptic architecture and the design of graveyards were part of SAH/SCC's slate of events that included venturing into Bakersfield and delving into Davidson's work (times two). Thanks go to the Brand Library & Arts Center in Glendale and Santa Monica Central Library for co-hosting several sessions of "Authors on Architecture."

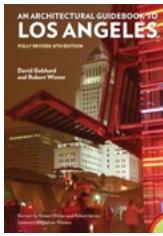

## March 3rd—Authors on Architecture: Inman on the LA Guidebook

The sixth edition of Gebhard and Winter's *An Architectural Guidebook to Los Angeles* was presented by Robert Inman, who worked on the revision with the late Dr. Robert Winter.



## March 17th—Authors on Architecture: Smith on Wright

Author Kathryn Smith delivered a lecture on *Wright on Exhibit*, which explores a fascinating aspect of the legacy of the master builder.



## March 23rd—DTLA Adaptive Reuse Hard-Hat Tour

Tour-goers went behind the façades of the 1906 Broadway Trade Center and the 1922 Singer Building to get a peek at adaptive reuse projects by Omgivning Architects and Chattel Associates.

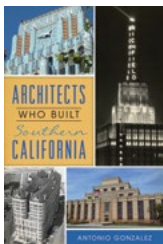

## May 19th—Authors on Architecture: Gonzalez on SoCal Architects

Some of California's forgotten architects were remembered by author Antonio Gonzalez, who presented stories from *Architects Who Built Southern California*.



## August 16th—The Architecture of Apocalypse

Author Stuart W. Leslie, PhD, discussed "The Architecture of Apocalypse: Thinking About the Unthinkable in Style" at The Wende Museum of the Cold War.



## August 25th—By-Right By-Design

A Modernique Home by Gregory Ain, FAIA, in Mar Vista hosted a Patron and Life Member Salon with Elizabeth Falletta, author of *By-Right, By-Design*, which explores housing development and design in LA.



## September 21st—Bakersfield Built: 1960s

SAH/SCC joined with Bakersfield Museum of Art, Kern County Museum, and California State University, Bakersfield, for a day-long program of talks, exhibitions, and tours of modern homes.

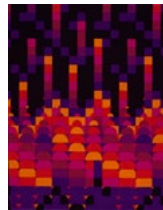

## September 28th—No Longer Forgotten: Jacques & Jacqueline Groag, Transplants of Viennese Modernism

Publisher Carrie Paterson and Architecture Professor Dr. Laura McGuire presented Ursula Prokop's book *Jacques and Jacqueline Groag, Architect and Designer: Two Hidden Figures of the Viennese Modern Movement*.



## October 5th—J.R. Davidson: A European Contribution to California Modernism

SAH/SCC Member Lilian Pfaff gave a behind-the-scenes tour of "J.R. Davidson: A European Contribution to California Modernism" at UC Santa Barbara's Art, Design, and Architecture Museum.

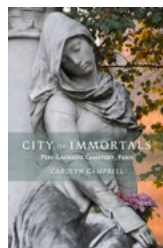

## November 2nd—Authors on Architecture: Campbell on Père-Lachaise Cemetery

Architectural highlights of the legendary Paris cemetery were presented by Carolyn Campbell, author of *City of Immortals: Père-Lachaise Cemetery, Paris*, along with a tour of the Brand Family Cemetery.



## November 6th—J.R. Davidson & the Thomas Mann Residence

Lilian Pfaff led a tour and discussion of Davidson's 1941 house for author Thomas Mann in Pacific Palisades during an evening Life and Patron Members Salon.

HELEN PALMER  
JOHN PAPADOPOULOS & STEPHANIE FAILLERS  
GEORGE PENNER  
AUDREE PENTON  
RON RADZINER, FAIA  
TOM & PEGGY REAVEY  
JOHN AUGUST REED, AIA  
STEVE & SARI RODEN  
CLAIRE ROGGER  
ARTHUR & GLORIA ROSENSTEIN  
ROB ROTHBLATT, AIA  
RICHARD CAYIA ROWE  
JEFFREY B. SAMUDIO  
TRUDI SANDMEIER  
STEVEN SAUTE  
LAWRENCE SCARPA, FAIA  
ANN SCHEID  
ELEANOR SCHRADER  
JAMES M. SCHWENTKER III  
PATRICIA SIMPSON  
CECILIA SINGER  
MARK SLOTKIN  
CORBIN SMITH  
NANCY & KYLE SMITH  
CAROLYN STRAUSS  
LYNN MARIE SULLIVAN  
VERN SWANSEN  
MARIE TARTAR & STEVE EILENBERG  
REGINALD THATCHER  
RAUN THORP, AIA  
M. BRIAN TICHENOR, AIA  
JULIE TSENG  
SARAH FLYNN TUDOR  
MAGGIE VALENTINE  
DANIEL VISNICH  
WOLFGANG WAGENER & LESLIE ERGANIAN  
ROBERT D. WALLACE  
QUINCY WARGO  
JOHN & LORI WARNKE  
ERIC & KAREN WARREN  
DAVID R. WEAVER  
JOHN H. WELBORNE, Hon. AIA/LA  
TEOSSON WELLS  
VOLKER M. WELTER  
TERI SUE WOLF  
MR. & MRS. DAVID YAMADA  
JOYCE ZAITLIN, AIA  
DAWN SOPHIA ZIEMER  
STEVEN ZIMBELMAN  
ANNE ZIMMERMAN, AIA

### Patron Members

DON & VERA BENSEN  
RUSSELL BROWN  
DIANE & ALLAN CHILDS  
RAY DELPHENIS & BARBARA PRITCHARD  
STEVE & MARIAN DODGE  
PAUL DOLANSKY  
KIMBERLY DUDOW  
ENID & GARY FREUND  
MARCIA HANFORD  
DIANA HAWES & JAMES KIRBY  
CRAIG HOLMES  
ROBERT INMAN  
VICTORIA LAUTMAN  
ALVIN Y. LEE  
GEORGE LEGG  
CAROL LEMLEIN & ERIC NATWIG  
ARTHUR LIU  
JOHN LOCASCIO  
KIMBERLY MCKEAN  
GEORGE MEYER  
TAMARA MORGENSTERN  
DR. VINCE MOSES & CATE WHITMORE  
MONICA NEIGHBORS  
REBECCA & EVERETT PALMER  
JOHN & KIM TERELL  
ROBERT E. THIBODEAU, DO ARCHITECTS  
DELL UPTON  
SANDRA WISOT, C.I.D.  
MONICA WYATT

### New Members

Cesar BARGUES BALLESTER  
Tim & Denise BRANDEN  
Carolyn CAMPBELL  
Michael GLICK  
Nikolaus & Heather KRAEMER  
Sean MCNALLY  
Anthony MEYERS  
Peter MORUZZI  
Karen & Steve SCHUETT  
Ione STIEGLER  
Judith van BROCKLIN  
Arlene VIDOR

# SAH/SCC PUBLICATIONS

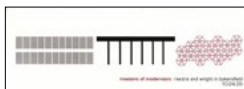

\_\_\_\_\_ at \$5 each

**Masters of Modernism:** eight-page, two-color brochure featuring works of Richard Neutra and Frank Lloyd Wright in Bakersfield.

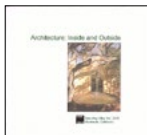

\_\_\_\_\_ at \$3 each

**Architecture: Inside and Outside:** 5"x5" folded color brochure featuring Santa Barbara's Lotusland, Casa del Herrero, and Val Verde.



\_\_\_\_\_ at \$6 each

**Irving Gill: Los Angeles:** 10-page booklet featuring photos and articles on Gill and three residential projects in LA.



\_\_\_\_\_ at \$8 each

**Rodney Walker 3 30 90:** 12-page brochure featuring nine homes on five sites, as well as the architect's use of the three-foot module.



\_\_\_\_\_ \$4 each

**Greta Magnusson Grossman:** 3.5" x 8" 2-page color brochure featuring two residences by Greta Grossman.



\_\_\_\_\_ at \$8 each

**Space and Learning:** eight-page, four-color brochure on the historical and contemporary legacy of LA school architecture, featuring projects by Richard Neutra, Thom Mayne, Rios Clementi Hale Studios, and others.



\_\_\_\_\_ at \$5 each

**John Parkinson, Downtown:** 11"x17", four-color brochure featuring a self-guided walking tour of Parkinson buildings in Downtown LA's historic core and beyond.

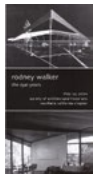

\_\_\_\_\_ at \$5 each

**Rodney Walker: The Ojai Years:** tri-fold, black-and-white brochure featuring Walker's important residences in Ojai, with pictures and article by historian David Mason.



\_\_\_\_\_ at \$2 each

**Kesling Homes:** bi-fold, two-color brochure from the "Kesling Modern Structures" tour.



\_\_\_\_\_ at \$2 each

**Union Station and MTA Transit Center:** bi-fold map for a self-guided walking tour including historical facts and photos.



\_\_\_\_\_ at \$10 each

**Modernism for the Masses:** tri-fold brochure with inserts of detailed floor plans of Eichler homes visited on the Orange County tour.

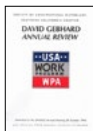

\_\_\_\_\_ at \$5 each

**David Gebhard Review:** essays on the Works Project Administration by Robert W. Winter, Orville O. Clarke, Jr., and Mitzi March Mogul.



\_\_\_\_\_ at \$10 each

**The Historic and Modern Spirit of Ventura:** 20-page guide from Ventura tour.



\_\_\_\_\_ at \$4 each

**Killingsworth: A Master Plan for Learning:** 11"x17", four-color walking tour brochure of the Cal State Long Beach campus features history of master plan development by architect Edward A. Killingsworth, FAIA.



\_\_\_\_\_ at \$8 each

**Ray Kappe-Apotheosis:** eight-page brochure features five Kappe Houses from 1959 to 1966 in the Royal Woods development of the San Fernando Valley.

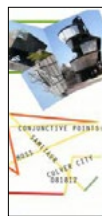

\_\_\_\_\_ at \$8 each

**Conjunctive Points:** four-color, 11"x17" brochure featuring a 20-building walking tour of the Hayden Tract, designed by architect Eric Owen Moss and developed by Samitaur Constructs.



\_\_\_\_\_ at \$4 each

**Designed for Learning:** 11"x17" walking tour map and brochure of the University of California, Santa Barbara, campus.

check enclosed (Make checks payable to SAH/SCC)

charge my credit card:  VISA  MC

**SUB-TOTAL:**

*(\$1 postage fee will be added to all orders)*

**TOTAL:**

Card Number: \_\_\_\_\_

Billing Address: \_\_\_\_\_

Expiration Date: \_\_\_\_\_

Security Code: \_\_\_\_\_

City: \_\_\_\_\_

Signature: \_\_\_\_\_

State Zip: \_\_\_\_\_

Name on Card: \_\_\_\_\_

Daytime phone : \_\_\_\_\_

Evening phone: \_\_\_\_\_

E-mail Address\* ( PLEASE PRINT) \_\_\_\_\_

**Send to:** SAH/SCC, P.O. Box 56478, Sherman Oaks, CA 91413



# SAH/SCC MEMBERSHIP FORM

SAH/SCC is a 501c 3 nonprofit organization dedicated to providing its members with opportunities to learn about and experience the rich architectural heritage of Southern California and beyond. Our volunteer board members create tours, lectures, travel tours, and other events that explore the ideas behind the architecture as well as the buildings that result from them. From modern to craftsman, from Spanish Colonial to contemporary, our programs are the best-kept secrets in Southern California!

## MEMBERSHIP BENEFITS:

- Advance notice of all SAH/SCC events—important because they usually sell out just to members
- 20-30% discounts on tour and event ticket prices
- Bi-monthly E-news with printable newsletter
- FREE tickets to our annual Members' Celebration event
- Special Members-Only E-Alerts about upcoming events
- A tax deduction for your membership dues
- The knowledge that you are supporting our mission to increase public awareness of Southern California's architectural heritage

## MEMBERSHIP LEVELS THAT FIT YOUR NEEDS!

Fill out the order form below or join online at [www.sahscc.org](http://www.sahscc.org).

**\$45 Individual** – All the membership benefits above for a single individual.

**\$65 Dual** – All the membership benefits for two names at the same address.

**\$125 Patron** – All the membership benefits above, plus priority reservation at our popular and exclusive "Patrons Only" programs, such as "Modern Patrons" and "Contemporary Patrons." Includes two names at the same address.

**\$500 Corporate Sponsorship** – Annual donation receives Sponsorship listing in the SAH/SCC Website and on SAH/SCC event publications and hyperlink from our Website to yours.

**\$30 Student** (requires scan of valid Student ID) – All the benefits of Individual membership at a 30% discount.

## SAH/SCC MEMBERSHIP

\_\_\_\_\_ Individual membership at \$45 each = \$ \_\_\_\_\_

\_\_\_\_\_ Dual membership at \$65 each  
(two names at same address) = \$ \_\_\_\_\_

\_\_\_\_\_ Patron membership at \$125 each  
(two names at same address) = \$ \_\_\_\_\_

\_\_\_\_\_ Corporate membership at \$500 each = \$ \_\_\_\_\_

\_\_\_\_\_ Student membership at \$30 each = \$ \_\_\_\_\_

Total Membership = \$ \_\_\_\_\_

Card Number: \_\_\_\_\_

Expiration Date: \_\_\_\_\_ Security Code: \_\_\_\_\_

Signature: \_\_\_\_\_

Name on Card: \_\_\_\_\_

Billing Address: \_\_\_\_\_

City: \_\_\_\_\_

State: \_\_\_\_\_ Zip: \_\_\_\_\_

Daytime phone: \_\_\_\_\_ Evening phone: \_\_\_\_\_

E-mail Address\* ( PLEASE PRINT): \_\_\_\_\_

**Send to:** SAH/SCC, P.O. Box 56478, Sherman Oaks, CA 91413  
All event ticket sales are final. We are sorry, refunds cannot be accommodated.  
\*SAH/SCC PRIVACY POLICY: The SAH/SCC never sells, rents, or shares your mailing or email address. Electronic communications enable us to operate economically and efficiently.

## SAH/SCC EVENT TICKETS

**Frank Furness—January 4, 2020**

\_\_\_\_\_ SAH/SCC & Gamble House Member  
ticket(s) at \$10 each = \$ \_\_\_\_\_  
LIMIT: 2 TICKETS AT MEMBER PRICE

\_\_\_\_\_ non member ticket(s) at \$15 each = \$ \_\_\_\_\_

- check enclosed (Make checks payable to SAH/SCC)
- charge my credit card:  VISA  MC



Parker-Washburn Residence (1931).

## Save the Date! Henry Jekel Tour in Riverside

**SAH/SCC Tour**

**March 21, 2020**

Mark your calendar now! SAH/SCC is taking members on an exciting adventure to Riverside to explore the period-revival residences of architect Henry Jekel (1876-1960). We will start the day with a lecture by author Dr. H. Vincent Moses at the Riverside Art Museum, where we will also have the opportunity to see an exhibition on Jekel's work. After lunch, participants will tour several of Jekel's finest projects, including the D.S. Bell Residence (c. 1924), the J.W. Calvert Residence (1926), the E.M. Stark Residence (c. 1928), and The Parker-Washburn House (a.k.a., The Harbor, c. 1931). Other sites will be added in the coming months.

Dr. Moses and Catherine Whitmore are the authors of *Henry L.A. Jekel: Architect of Eastern Skyscrapers and the California Style, 1895-1950* (Inlandia Institute, 2018). Jekel's tale is transformational: a well-known Buffalo skyscraper architect, he reinvented himself and his work in Riverside in the early 20th century. This event will help establish his legacy as a fascinating figure with a gift for proportionality in design.

And why not make a weekend of it? The Mission Inn (Arthur B. Benton, Myron Hunt, G. Stanley Wilson, 1902-32) is one of the must-see destinations of the Inland Empire.

Watch your email for tickets to go on sale in early 2020.

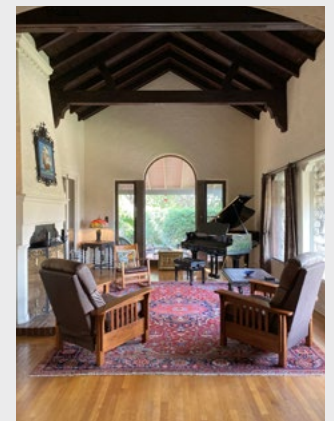

J.W. Calvert Residence (1926).

Image: courtesy H. Vincent Moses