



Maya Lin.  
Photo: Adam Stoltman

**IN THIS ISSUE**

Maya Lin Documentary	1
President's Letter	2
UC Santa Barbara Tour	3
Top Books of 2009	4
January/February Events	5
SAH/SCC Publications for Sale	7

## Maya Lin: A Strong Clear Vision

SAH/SCC Film & Talk

Saturday, February 27, 2010, Glendale Central Library

SAH/SCC is excited to share one of the best art and architecture documentaries of all time with our members and their guests. At 11:30AM on Saturday, February 27, 2010, we join the Glendale Public Library in co-sponsoring a free screening of *Maya Lin: A Strong Clear Vision*. The screening takes place at Glendale Central Library (Welton Becket & Associates, 1969), 222 E. Harvard St.; reservations are not required.

Winner of the Academy Award for Best Feature Documentary in 1995, the film was directed by Freida Lee Mock, who will join us for the presentation and share her insights into Lin's life and career. A *Boston Globe* critic called the film "the finest I've ever seen on a contemporary artist" and the late film critic Gene Siskel said "it brought tears to my eyes. I can't wait to show it to my daughters. Maya Lin will be a role model for them. She is a great artist and this film captures her talent and her courage."

Lin's Vietnam Veterans Memorial on the Mall in Washington, DC, is one of the most profound commemorative artworks ever made. Designed while she was still a senior architecture major at Yale University, the monument not only firmly established Lin as one of the great designers of our time, but also forever changed contemporary efforts to memorialize complex and often painful aspects of history. The film focuses on Lin's steadfast resolve to see the monument built as she designed it, along with other early projects that made her reputation and established her preeminent skill in melding sculpture, architecture, and landscape design into works and sites of great power and, often, controversy.

Director Freida Lee Mock will introduce the film and take questions from the audience. In addition to winning one Oscar, Mock has been nominated for five others, and has also won two Emmys and received three other nominations for her television work. Often focusing on figures from the arts and politics, Mock's films have included portraits of several other strong women, including Rose Kennedy and Lillian Gish.

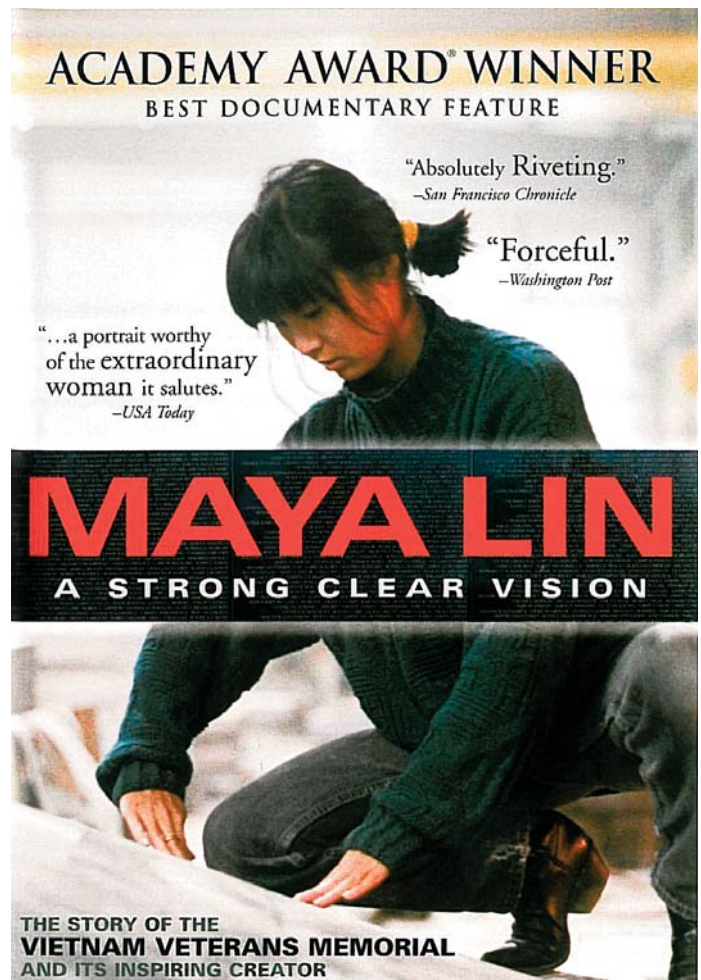

# SAH/SCC President's Letter



Dodge House by Irving Gill.  
Photo courtesy: Architecture & Design Collection, University Art Museum, University of California, Santa Barbara

Reed, Bernard Zimmerman, Marvin Rand, Esther McCoy, and many others. In all, a powerful reminder of this organization's contribution to the architectural legacy of Southern California.

One of the astounding things about the material is the expert consensus that, in the Dodge House, Gill produced one of the finest examples of early modern architecture. By 1968, when it was listed on the National Register of Historic Places, the Dodge House had already turned 50 years old. It had already established itself as an icon of modernism in Southern California. Largely through the Committee, more than 5,000 people had visited the Dodge House.

In 1939, the house was taken by eminent domain as property for a new high school. Those plans were scrapped, and the house was sparingly used for adult education and home economics classes. The house and grounds were all intact. By 1963, the Board of Education successfully sought rezoning of the property from R-1 to R-4, and quadrupled the property value with the pound of a gavel. For the next seven years, the Committee rallied to save it from demolition by various real estate developers. The house finally found a potential angel owner in savings-and-loan executive Bart Lytton, who seemed interested in preserving the house and settling for a smaller, break-even development of apartment units around it. When Lytton's financial institution merged with another, and he was removed from operations, the fate of the house became uncertain. Ultimately, it was sold to an unlisted property management company who ordered a stealth demolition.

Among the membership of SAH/SCC, we are fortunate to have a number of people who didn't just study architectural history—they made it. While the effort to save the Dodge House was unsuccessful, our members past and present have done much to maintain the legacy of Southern California's architectural history. As we look toward the New Year, the SAH/SCC Board rededicates itself to exploring and sharing the ever changing, ever inspiring built environment that is Southern California.

Sian Winship

The loss of Irving Gill's 1916 Walter Luther Dodge House in 1970 will always be remembered as one of the great tragedies of Los Angeles architectural history. Recently, I explored the digitized archives of *The Los Angeles Times* in an effort to better understand the circumstances surrounding its demise.

I was surprised to find a decade-long struggle that had all the elements of a Los Angeles noir: cash-strapped public agencies, greedy bankers and real estate developers, an angel buyer, and a tireless group of architects and individuals who fought valiantly to save the Dodge House.

Known as the Citizens Committee to Save the Dodge House, the cast of characters reads like a roster of current and former life members of SAH/SCC: Raymond Girvigian, John



SOCIETY OF ARCHITECTURAL HISTORIANS  
SOUTHERN CALIFORNIA CHAPTER

## Tour and Event Information:

1.800.972.4722;

[info@sahscc.org](mailto:info@sahscc.org)

SAH/SCC NEWS is published bi-monthly by the Society of Architectural Historians / Southern California Chapter. Subscription is a benefit of membership and provides members with one of the most comprehensive calendars of architectural events in Southern California and advance notice of exclusive SAH/SCC architectural events and tours.

**Editor:** Julie D. Taylor, Hon. AIA/LA

**Internet Editor:** Brent Eckerman

**Art Director:** Svetlana Petrovic

**Administration:** Arline Chambers

March/April 2010 issue deadline for newsletter information and ads: February 10, 2009. Please send all ad materials, notices of events, and news to the attention of the editor:

**Julie D. Taylor**, Editor

SAH/SCC News P.O. Box 56478

Sherman Oaks, CA 91413

Newsletter telephone: 310.247.1099

Newsletter fax: 310.247.8147

Newsletter e-mail: [julie@taylor-pr.com](mailto:julie@taylor-pr.com)

## SAH/SCC Executive Board

Sian Winship (President)

John Ellis (Vice President)

Rina Rubenstein (Membership)

John Berley (Treasurer)

Brent Eckerman (Internet)

Jean Clare Baaden

Laura Friedman

Marisa Kurtzman

Cara Mullio

Merry Ovnick

Jay Platt

Adam Wheeler

Dennis Whelan

## SAH/SCC Advisory Board

Ted Bosley

Ken Breisch

Stephen Harby

Elizabeth McMillian

Rochelle Mills

Claire Rogger

Richard C. Rowe

Nancy Smith

Ted Wells

Robert Winter

Questions: Call 800.9SAHSCC.

# SAVE THE DATE

Scholarly Santa Barbara: UCSB Campus  
SAH/SCC Tour: Saturday, March 20, 2010

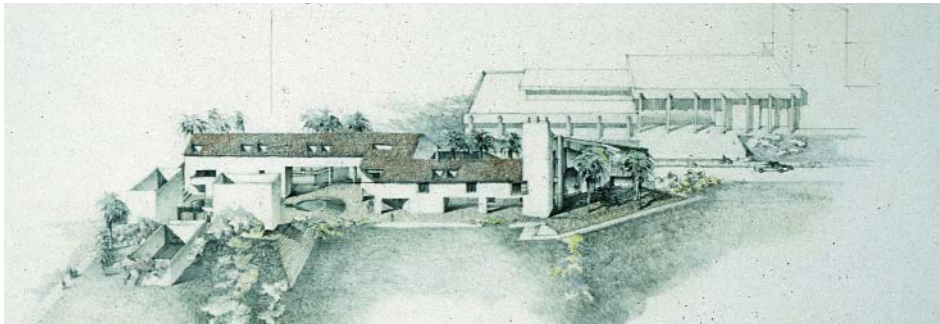

UCSB Faculty Club by Charles Moore and William Turnbull.  
Image courtesy: Architecture & Design Collection, University Art Museum, University of California, Santa Barbara

Encouraged by the positive response at the SAH National Convention to a tour of the Cal Tech campus, SAH/SCC Board Member Dennis Whelan will lead a tour of the UC Santa Barbara campus on Saturday, March 20, 2010. Whelan has special insight into this subject, as he is a senior member of UCSB's Campus Planning & Design Office.

UCSB is not just a hodge-podge of buildings constructed throughout many years, as many college campuses are. University buildings were designed for coherence and aesthetic coordination around Wrightian patterned concrete blocks, consistent in form and color. More recently, designers have broken the mold to meet changing tastes and functions.

The tour will reveal the history of the site, as a geologic phenomenon that was once part of one of the largest communities of Chumash Native Americans, an asphaltic mining site, agrarian fields, as well as a World War II Marine Air Corps Base. It will then take up the site as it is today, home to a world-renown research campus, naturally endowed with more than two miles of coastal bluffs and beaches with five million square feet of research, classrooms, and residences.

Representative buildings on the 450-acre main campus are by William Pereira, Charles Luckman, Charles Moore and William Turnbull, Lawrence Halprin, Robert A.M. Stern, Michael Graves, Robert Venturi and Denise Scott-Brown, Antoine Predock, and others. A high point (literally) will be the view from the top of Storke Tower, the tallest building in Santa Barbara County.

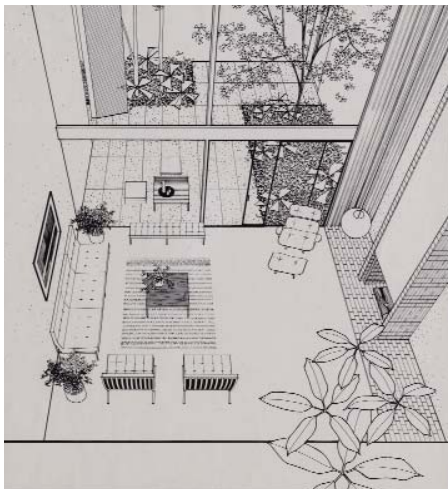

Frank House by Edward Killingsworth.  
Image courtesy: Architecture & Design Collection, University Art Museum, University of California, Santa Barbara

After a box lunch break, the tour will take a visit to the Architecture & Design Collection at University Art Museum. Founded in 1963 by Dr. David Gebhard (1927-1996), the ADC ranks among the largest repositories of architectural records in the United States. Its ongoing mission is to document the built environment of California and the Southwest with a special focus on the work of Southern California-based architects.

Look for a notice from SAH/SCC on pricing and reservation details, coming soon.

## SAH/SCC Members

### Life Members

GRANT BARNES  
KYLE C. BARNES  
KATHLEEN BIXLER  
JOHN BLANTON  
MARY DUTTON BOEHM  
MARIE BOTNICK  
BILL BOWLING  
RUTH BOWMAN  
KEN BREISCH & JUDY KELLER  
CHARLOTTE ROSE BRYANT  
BONNIE BURTON  
PAMELA BURTON  
DENIS CAGNA & CARLOS MEDINA  
JOHN & RHONDA CANO  
WENDY CARSON  
EDWARD CELLA  
ROBERT JAY CHATTEL, AIA  
NEIL CLEMMONS & LAURITA GUAICO HARRISON  
TRACY CONRAD  
ELIZABETH COURTIER  
BILL DAMASCHKE & JOHN McILWEE  
CROSBY DE CARTERET & LINDA SOLLIMA DOE  
HEINZ E. ELLERSIECK  
J. RICHARD FARE, AIA, CCS, CSI  
CAROL FENELON  
DONALD R. FERGUSON  
RON FIELDS  
GILBERT & SUKEY GARCETTI  
DR. & MRS. KENNETH GEIGER  
ROBERT GELINAS  
LAMBERT GIESSINGER  
GORDON & JOY GILLIAM  
RAYMOND GIRVIGIAN, FAIA  
PROF. PAUL GLEYE  
GWYNNE GLOEGE  
GEORGE GORSE  
ANDY & LISA HACKMAN  
BRUCE & BETH HALLETT  
STEPHEN HARBY  
ELIZABETH HARRIS  
EUGENE & SHIRLEY HOGGATT  
JAMES & ANNELEISE HORECKA  
ALISON R. JEFFERSON  
ELAINE K. SEWELL JONES  
PAULA JONES  
JONATHAN S. JUSTMAN  
REBECCA KAHN  
DIANE KANE  
STEPHEN A. KANTER, MD  
VIRGINIA ERNST KAZOR  
MARILYN KELLOGG  
LAMAR KERLEY  
THEODORA KINDER  
DON & SALLY KUBLY  
CHARLES A. LAGRECO  
RUTHANN LEHRER  
PAMELA LEVY  
RICHARD & PATRICIA LEVY  
MARTIE LIEBERMAN  
ROBERT LOWER  
JOYCE P. LUDMER  
RANDELL L. MAKINSON  
VITUS MATARÉ & ASSOCIATES  
CHRISTY JOHNSON McAVOY  
ELIZABETH L. McCAFFREY  
MARLENE McCOY  
JUDITH McKEE  
ELIZABETH McMILLIAN  
IRIS MINK  
LE ROY MISURACA  
SUSAN W. MONTEITH  
DOUGLAS M. MORELAND  
SARA G. MULLER CHERNOFF  
DANIEL T. MUÑOZ  
RONALD NESTOR, AIA  
MARK NICHOLS  
PETER A. NIMMER  
JOHN M. NISLEY  
PETER NORTON  
REGINA O'BRIEN  
THOMAS O'CONNOR  
KEVIN ORECK  
POLLY OSBORNE, AIA  
ANNE OTTERSON  
FRANCIS PACKER  
HELEN PALMER  
GEORGE PENNER

*continues*



# Bookmarks

Usually, the opinions in this column are those of SAH/SCC News editor Julie D. Taylor. Instead, we've gathered the recommendations of the nation's architecture critics and other knowing sources who released their Top Architecture Books of 2009. Below are a few lists, along with drastically reduced versions of their comments. Additional lists are on line. Read on!

## John King, Urban Design Critic, San Francisco Chronicle:

- *Architecture: Elements, Materials, Form*, Francesca Prina (Princeton). "More than a cheat sheet, it's a guide to be enjoyed."
- *The Atlas of American Architecture*, Tom Martinson (Rizzoli). "A vivid and pugnaciously entertaining guide to America's built terrain."
- *Carville-by-the-Sea: San Francisco's Streetcar Suburb*, Woody LaBounty (Outside Lands). "Charming book immortalizes (that) long-gone settlement."
- *Living Modern: A Biography of Greenwood Common*, Waverly B. Lowell (William Stout). "An intellectual pleasure start to finish."
- *Lost Buildings*, Jonathan Glancey (Overlook). "Ponders ... the architectural repercussions of politics."
- *Mapping New York*, Seth Robbins, Robert Neuwirth (Black Dog). "For anyone who has marveled at the dense complexity of New York."
- *Twenty Minutes in Manhattan*, Michael Sorkin (Reaktion). "A wry and illuminating provocation."
- *Why Architecture Matters*, Paul Goldberger (Yale). "Nuanced exploration of architecture's allure."

## Nicolai Ouroussoff, Architecture Critic, The New York Times:

- *Learning from Hangzhou*, Mathieu Borysevicz (timezone8). "Both euphoric and terrifying."
- *Bauhaus Women*, Ulrike Muller (Flammarion). "The spirit of creative collaboration they fostered ... helped define the Bauhaus's greatness."
- *Lost Buildings*, Jonathan Glancey (Overlook). "Looks at a painful aspect of architectural history."
- *Legacy: The Preservation of Wilderness in New York City Parks*, Joel Meyerowitz (Aperture). "Debunks the notion that New York is a city of concrete and asphalt."

## Norman Weinstein, Contributor, ArchNewsNow.com:

- *Urbanisms: Working With Doubt*, Steven Holl (Princeton Architectural). "Probing, adventuresome, unsettling—and yet optimistic."
- *London's Contemporary Architecture, Fifth Edition: An Explorer's Guide*, Ken Allinson (Architectural Press). "An acute eye for telling details."
- *Le Corbusier: In His Own Words*, Antoine Vigne, Betty Bone (Papadakis). "An enthralling introduction to Le Corbusier for children of all ages."
- *Greening Existing Buildings*, Jerry Yudelson (McGraw Hill). "Reliable compendium of best design practices tempered by market realism."
- *Álvaro Siza: The Function of Beauty*, Carlos Castanheira (Phaidon). "Coffee-table tribute that may be the definitive book."
- *Unbuilt Masterworks of the 21st Century*, Will Jones (Thames & Hudson). "An entertaining idea-generator."
- *Geologics: Geography Information Architecture*, Vincente Guallart (Actar). "Pries apart old credos regarding supposed irreconcilable differences between Nature and hightech."
- *Calatrava: Complete Works 1979-2009*, Philip Jodidio (Taschen). "Sketches and water colors set up a counterpoint deepening the creative process."
- *Bauhaus 1919-1933: Workshops for Modernity*, Barry Bergdoll, Leah Dickerman (MoMA). "Stunning reproductions and consistently informative commentary."
- *50 Sculptures You Should Know*, Isabel Kuhl, Klaus Reichold (Prestel). "An entertaining and handsomely illustrated reference and quick-read between clients."

## Life Members, continued

AUDREE PENTON  
RON RADZINER  
TOM & PEGGY REAVEY  
JOHN AUGUST REED  
STEVE & SARI RODEN  
CLAIRE ROGGER  
ARTHUR & GLORIA ROSENSTEIN  
ROB ROTHBLATT  
RICHARD CAYIA ROWE  
JEFFREY B. SAMUDIO  
STEVEN SAUTE  
LAWRENCE SCARPA  
ELEANOR SCHAPA  
ANN SCHEID  
JAMES M. SCHWENTKER III  
PATRICIA SIMPSON  
CECILIA SINGER  
MARK SLOTKIN  
CORBIN SMITH  
GIBBS M. SMITH  
NANCY & KYLE SMITH  
JANANN STRAND  
CAROLYN STRAUSS  
LYNN MARIE SULLIVAN  
VERN SWANSEN  
MARIE TARTAR & STEVE EILENBERG  
REGINALD THATCHER  
RAUN THORP  
M. BRIAN TICHENOR, AIA  
A. TISCHLER  
SARAH FLYNN TUDOR  
MAGGIE VALENTINE  
DANIEL VISNICH  
WOLFGANG WAGENER & LESLIE ERGANIAN  
ROBERT D. WALLACE  
QUINCY WARGO  
JOHN & LORI WARNKE  
ERIC & KAREN WARREN  
DR. PATRICIA A. WARREN  
RON WATSON  
DAVID R. WEAVER  
JOHN H. WELBORNE, Hon. AIA/LA  
TED W. WELLS  
DR. ROBERT WINTER  
TERI SUE WOLF  
MR. & MRS. DAVID YAMADA  
BOB YOUNG  
JOYCE ZAITLIN  
DAWN SOPHIA ZIEMER  
ANNE ZIMMERMAN & MARK PIAIA

### Patron Members:

DON BENSEN  
MATT BERKELEY  
HARRIET BORSON  
RUTH DeNAULT  
STEVE & MARIAN DODGE  
PAUL DOLANSKY  
STEPHANIE ENRIGHT  
ENID & GARY FREUND  
LISA GIMMY  
STEVE GLENN  
HERB & ELLEN GROELINGER  
DIANA HAWES  
JOHN HEGLIN  
DWAYNE HOWARD  
ROXANNE MODJALLAL  
BARRY SCHOENFELD  
MICHAEL R. SOMIN, AIA  
DAN SULLIVAN  
JOHN C. TERELL

### New Life Member:

Edward Cella

### New Patron Members:

Matt Berkeley  
Harriet Borson

### New Members:

Ron DUBY & Ken FULTON  
Ellen Freund  
Trice Koopman & Mark Freund  
Daniel A. Moeller

**2, Saturday**

*Angelino Heights.* Walking tour of Victorian architecture. Los Angeles Conservancy; 10AM; \$5-10; res. req. 213.623.2489. laconservancy.org.

**2, Saturday**

*Evolving Skyline.* Tour of Downtown Central Business District. Los Angeles Conservancy; 10AM; \$5-10. 213.623.2489. laconservancy.org.

**2, Saturday**

*Graffiti LA.* Lecture with author Steve Grody. Pacific Asia Museum (Marston, Van Pelt, Maybury 1924), 46 N. Los Robles Ave., Pasadena; 2PM. 626.449.2742. pacificasiamuseum.org.

**9, Saturday**

*Downtown Renaissance.* Tour of LA revitalization at Spring & Main. Los Angeles Conservancy; 10AM; \$5-10. 213.623.2489. laconservancy.org.

**11, Monday**

*On the Cusp.* Lecture with architects & educators Craig Hodgetts & Ming Fung. UCLA Architecture; 6:30PM. 310.267.4704. aud.ucla.edu.

**13, Wednesday**

*Hollywood 1940 to Now.* Lecture with author Marc Wanamaker. Hollywood Heritage Museum (1895), 2100 N. Highland Ave.; 7:30PM; \$5-10; res. req. 323.874.4005. hollywoodheritage.org.

**14, Thursday**

*Architecture & Beyond.* Lecture with author & photographer Tom Zimmerman. Los Feliz Library (Barton Phelps 2003), 1874 Hillhurst Ave.; 6:30PM. 323.913.4710. www.lapl.org.

**15, Friday**

*A Resilient LA: What Could It Be Like?* Salon with Transition LA City Hub initiator Joanne Poyourow. Metabolic Studio, 1745 N. Spring St., LA; 12PM. 323.226.1158. farmlab.org.

**16, Saturday**

*Evolving Skyline.* Tour of Downtown Central Business District. Los Angeles Conservancy; 10AM; \$5-10. 213.623.2489. laconservancy.org.

**16, Saturday**

*Union Station.* Walking tour of Union Station (Parkinson; Christie, Gilman, Wirth 1934-39). Los Angeles Conservancy; 10AM; \$5-10. 213.623.2489. laconservancy.org.

**16, Saturday**

*Faure Piano.* Performance at Doheny Mansion (Hunt & Eisen 1899), LA. Da Camera Society; 8PM; \$66-88; res. req. 213.477.2929. dacamera.org.

**17, Sunday**

*The Way of The Japanese Bath.* Lecture with photographer Mark Edward Harris. Pacific Asia Museum (Marston, Van Pelt, Maybury 1924), 46 N. Los Robles Ave., Pasadena; 2PM. 626.449.2742. pacificasiamuseum.org.

**21, Thursday**

*Health Care Lighting.* Lecture with Aurora Lighting Design principal Lesley North. Illuminating Engineering Society of LA; 6:30-9PM; \$25-30; res. req. 562.989.3843. iesla.org.

**22, Friday**

*Wilshire Boulevard: Grand Concourse of Los Angeles.* Salon with author J. Eric Lynxwiler. Farmlab, 1745 N. Spring St., LA; 12PM. 323.226.1158. farmlab.org.

**23, Saturday**

*Downtown Renaissance.* Tour of LA revitalization at Spring & Main. Los Angeles Conservancy; 10AM; \$5-10. 213.623.2489. laconservancy.org.

**23, Saturday**

*Roses & the Arts & Crafts Movement.* Lecture with Weeks Roses research director Tom Carruth. Gamble House; Art Center (Craig Ellwood 1977), 1700 Lido St., Pasadena; 11AM; \$15-25; res. req. 626.793.3334. gamblehouse.org.

## FEATURED EVENT

11, Monday

**On the Cusp.**

Lecture with Hodgetts + Fung. See listing for details.

**23, Saturday**

*Dream House: The White House as an American Home.* Lecture with authors Ulysses Grant Dietz & Sam Watters. LACMA (Pereira 1964; Hardy Holzman Pfeiffer 1983); 2PM. 323.857.6010. lacma.org.

**24, Sunday**

*Trio con Brio.* Performance at Arbor Dell (James Gelfat 2008). Da Camera Society, Pasadena; 2PM & 4PM; \$92; res. req. 213.477.2929. dacamera.org.

**26, Tuesday**

*Poetic Milieu & Painterly Spirit: Associative Imageries in 16th Century Chinese Gardens.* Lecture with Hong Kong University architecture director Puay-peng Ho. Huntington Library (Hunt & Grey 1910), San Marino; 7:30PM. 626.405.2100. huntington.org.

**29, Friday**

*Ads or Art or?* Public salon with artist, teacher, Freewaves director Anne Bray. Metabolic Studio, 1745 N. Spring St., LA; 12PM. 323.226.1158. farmlab.org.

Photo: Craig Hodgetts.  
Hyde Park Library.

**30, Saturday**

*Little Tokyo.* Walking tour. Japanese American National Museum (HOK 1999), LA; 10:15AM; \$9-14; res. req. 213.625.0414. janm.org.

**31, Sunday***Escher GuneWardena & Follies.*

Discussion with architects Frank Escher & Ravi GuneWardena. MOCA Pacific Design Center (Cesar Pelli 1988); 8687 Melrose Ave.; 3PM. 213.621.1745. moca.org.

## FEBRUARY

**1, Monday**

*On the Cusp.* Lecture with Berlin architecture critic, editor, publisher Andreas Ruby. UCLA Architecture, LA; 6:30PM. 310.267.4704. aud.ucla.edu.

**2, Tuesday**

*Conceptualizing & Crafting the Nighttime Environment.* Discussion with lighting designer Patrick Quigley. Designers Lighting Forum; 7PM; res. req. 310.525.0105. dlfla.org.

**6, Saturday**

*Angelino Heights.* Walking tour of Victorian architecture. Los Angeles Conservancy; 10AM; \$5-10; res. req. 213.623.2489. laconservancy.org.

**6, Saturday**

*Evolving Skyline.* Tour of Downtown's Central Business District. Los Angeles Conservancy; 10AM; \$5-10. 213.623.2489. laconservancy.org.

**6, Saturday***Little Tokyo Then & Now: Neighborhood Change Through the Lens of Photography.*

Workshop with professor Paul Ong. Japanese American National Museum (HOK 1999), LA; 11AM; \$9-14; res. req. 213.625.0414. janm.org.

**7, Sunday**

*Folly Art Talk.* Discussion with Woodbury University architecture professor Paulette Singley. MOCA Pacific Design Center (Cesar Pelli 1988); 8687 Melrose Ave.; 3PM. 213.621.1745. moca.org.

**12-21, Friday-Sunday**

*Palm Springs Modernism.* Week of tours, talks, sales, symposia. 760.322.2502. modernismweek.com

**13, Saturday**

*Downtown Renaissance.* Tour of LA revitalization at Spring & Main. Los Angeles Conservancy; 10AM; \$5-10. 213.623.2489. laconservancy.org.

**13, Saturday**

*Ebene Quartet.* Performance at Beverly Hills Women's Club (Gable & Wyant 1925). Da Camera Society; 4PM; \$49; res req. 213.477.2929. dacamera.org.

**14, Sunday**

*Gryphon Trio.* Performance at Canfield-Moreno Estate (Robert D. Farquhar 1923). Da Camera Society, Silver Lake; 2PM & 4PM; \$89; res req. 213.477.2929. dacamera.org.

**18, Thursday**

*Urban Panoramas.* Panel discussion with Getty Museum associate photography curator Virginia Heckert. Getty Center (Richard Meier 1997); 7PM; res. req. 310.440.7300. getty.edu.

**18, Thursday**

*George Scanlon Lecture.* Lecture with Mac Scogin Merrill Elam Architects principal Merrill Elam. Otis College, 9045 Lincoln Blvd., LA; 7PM. 310.665.6867. otis.edu.

**20, Saturday**

*From Frank Lloyd Wright to John Lautner & After: Reassessing the Organic Tradition in American Architecture.* Symposium & tour with scholars & architects Nicholas Olsberg, Frank Escher, Frances Anderton, Wendell Burnett, Michael Rotondi. Palm Springs Modernism Week; 9AM-6PM; \$50-250; res. req. 760.325.4490. modernismweek.com.

**20, Saturday**

*Evolving Skyline.* Tour of Downtown Central Business District. Los Angeles Conservancy; 10AM; \$5-10. 213.623.2489. laconservancy.org.

**20, Saturday**

*Union Station.* Walking tour of Union Station Station (Parkinson; Christie, Gilman,

Wirth 1934-39). Los Angeles Conservancy; 10AM; \$5-10. 213.623.2489. laconservancy.org.

**20, Saturday**

*Hadelich & Parker.* Performance at Doheny Mansion (Hunt & Eisen 1899), LA. Da Camera Society; talk-7:40PM, concert-8PM; \$66-88; res. req. 213.477.2929. dacamera.org.

**23, Tuesday**

*Art & Public Space in Los Angeles.* Panel with UCLA Chicano Studies director Chon Noriega, Watts House Project director Edgar Arceneaux, Arts & Action founder Sandra de la Loza, LACMA associate curator Christine Y. Kim. UCLA Hammer Museum (Edward Larabee Barnes 1990), 10899 Wilshire Blvd., LA; 7PM. 310.443.7000. hammer.ucla.edu.

**27, Saturday**

*Downtown Renaissance.* Tour of LA revitalization at Spring & Main. Los Angeles Conservancy; 10AM; \$5-10. 213.623.2489. laconservancy.org.

**27, Saturday**

*Little Tokyo.* Walking tour. Japanese American National Museum (HOK 1999), LA; 10:15AM; \$9-14; res. req. 213.625.0414. janm.org.

**27, Saturday**

Paragon Ragtime. Performance at The Egyptian (Meyer & Holler 1922; Hodgetts + Fung 1999). Da Camera Society, Hollywood; 4PM; \$35-43; res req. 213.477.2929. dacamera.org.

## SAH/SCC EVENT

**27, Saturday****Maya Lin: A Strong Clear Vision.**

SAH/SCC film & talk. See Page 1 for details.



Photo: Adam Stoltman  
Maya Lin

# SAH/SCC PUBLICATIONS

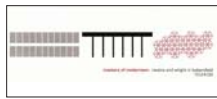

\_\_\_\_\_ at \$5 each  
**Masters of Modernism:** 8-Page, two-color brochure featuring works of Richard Neutra and Frank Lloyd Wright in Bakersfield.



\_\_\_\_\_ at \$3 each  
**Paul Tay, Architect:** 4"x 8" color brochure featuring five modern ranch-style homes in Long Beach

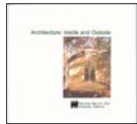

\_\_\_\_\_ at \$3 each  
**Architecture: Inside and Outside:** 5"x5" folded color brochure featuring Santa Barbara's Lotusland, Casa del Herrero, and Val Verde



\_\_\_\_\_ at \$12 each  
**Out of the Shadow:** 24-page, two-color brochure from Phoenix travel tour featuring the work of Frank Lloyd Wright, Al Beadle, Blaine Drake, Paolo Soleri, Edward B. Sawyer, Bennie Gonzales, and Will Bruder



\_\_\_\_\_ at \$3 each  
**A Block in Glendale:** pocket-size fandeck of cards featuring five diverse properties—including a Paul Williams residence—plus historical background information on the Brockmont Heights subdivision



\_\_\_\_\_ at \$8 each  
**Rodney Walker 3 30 90:** 12-page brochure featuring nine homes on five sites, as well as the architect's use of the three-foot module



\_\_\_\_\_ at \$8 each  
**Space and Learning:** eight-page, four-color brochure on the historical and contemporary legacy of LA school architecture, featuring projects by Richard Neutra, Thom Mayne, Rios Clementi Hale Studios, and others

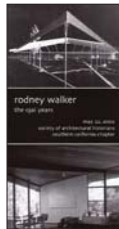

\_\_\_\_\_ at \$5 each  
**Rodney Walker: The Ojai Years:** tri-fold, black-and-white brochure featuring Walker's important residences in Ojai, with pictures and article by historian David Mason



\_\_\_\_\_ at \$2 each  
**Kesling Homes:** bi-fold, two-color brochure from the "Kesling Modern Structures" tour



\_\_\_\_\_ at \$10 each  
**The Historic and Modern Spirit of Ventura:** 20-page guide from Ventura tour



\_\_\_\_\_ at \$10 each  
**Modernism for the Masses:** tri-fold brochure with inserts of detailed floor plans of Eichler homes visited on the Orange County tour



\_\_\_\_\_ at \$10 each  
**Reconsidering Lloyd Wright:** 21-page, four-color booklet from "Reconsidering Lloyd Wright" house tour



\_\_\_\_\_ at \$2 each  
**Union Station and MTA Transit Center:** bi-fold map for a self-guided walking tour including historical facts and photos

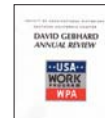

\_\_\_\_\_ at \$5 each  
**David Gebhard Review:** essays on the Works Project Administration by Robert W. Winter, Orville O. Clarke, Jr., and Mitzi March Mogul

**SUB-TOTAL**

(\$1 postage fee will be added to all orders)

**TOTAL**

check enclosed (Make checks payable to SAH/SCC)

charge my credit card:

VISA

MC

Street \_\_\_\_\_

City \_\_\_\_\_

State \_\_\_\_\_

Zip \_\_\_\_\_

Daytime phone \_\_\_\_\_

Evening phone \_\_\_\_\_

Card Number \_\_\_\_\_

Expiration Date \_\_\_\_\_

Signature \_\_\_\_\_

Name \_\_\_\_\_

E-mail Address\* (PLEASE PRINT) \_\_\_\_\_

**Send to:** SAH/SCC, P.O. Box 56478, Sherman Oaks, CA 91413

\*SAH/SCC PRIVACY POLICY: SAH/SCC never sells, rents, or shares your mailing or email address. Electronic communications enable us to operate economically and efficiently.



# SAH/ORDER FORM

## JOIN OR RENEW TODAY!

SAH/SCC is a 501c 3 nonprofit organization dedicated to providing its members with opportunities to learn about and experience the rich architectural heritage of Southern California and beyond. Our volunteer board members create tours, lectures, travel tours, and other events that explore the ideas behind the architecture as well as the buildings that result from them. From modern to craftsman, from Spanish Colonial to contemporary, our programs are the best-kept secrets in Southern California!

## MEMBERSHIP BENEFITS:

- Advance notice of all SAH/SCC events—important because they usually sell out just to members
- 20-30% discounts on tour and event ticket prices
- Bi-monthly E-news with printable newsletter and calendar
- FREE tickets to our annual Members' Celebration event
- Special Members-Only E-Alerts about upcoming events
- A tax deduction for your membership dues
- The knowledge that you are supporting our mission to increase public awareness of Southern California's architectural heritage

## MEMBERSHIP LEVELS THAT FIT YOUR NEEDS!

Fill out the order form below or join online at [www.sahscc.org](http://www.sahscc.org).

**\$45 Individual** - All the membership benefits above for a single individual.

**\$65 Dual** - All the membership benefits for two names at the same address.

**\$125 Patron** - All the membership benefits above, plus priority reservation at our popular and exclusive "Patrons Only" programs, such as "Modern Patrons" and "Contemporary Patrons." Includes two names at the same address.

**\$650 Life** - A one-time donation that ensures your membership in perpetuity without the expense and inconvenience of annual renewal. Also includes priority reservation at our popular and exclusive "Patrons Only" programs.

**\$500 Corporate Sponsorship** - Annual donation receives Sponsorship listing in the SAH/SCC Website and on SAH/SCC event publications and hyperlink from our Website to yours.

**\$30 Student** (requires scan of valid Student ID) - All the benefits of Individual membership at a 30% discount.

# SAH/SCC MEMBERSHIP

\_\_\_\_\_ Individual membership at \$45 each = \$ \_\_\_\_\_  
\_\_\_\_\_ Dual membership at \$65 each  
(two names at same address) = \$ \_\_\_\_\_  
\_\_\_\_\_ Patron membership at \$125 each  
(two names at same address) = \$ \_\_\_\_\_  
\_\_\_\_\_ Life membership at \$650 each = \$ \_\_\_\_\_  
\_\_\_\_\_ Corporate membership at \$500 each = \$ \_\_\_\_\_  
\_\_\_\_\_ Student membership at \$30 each = \$ \_\_\_\_\_  
Total Membership = \$ \_\_\_\_\_

- check enclosed (Make checks payable to SAH/SCC)  
 charge my credit card:  VISA  MC

Card Number \_\_\_\_\_ Expiration Date \_\_\_\_\_

Signature \_\_\_\_\_

Name \_\_\_\_\_

E-mail Address\* ( PLEASE PRINT) \_\_\_\_\_

Street \_\_\_\_\_

City \_\_\_\_\_

State \_\_\_\_\_ Zip \_\_\_\_\_

Daytime phone \_\_\_\_\_ Evening phone \_\_\_\_\_

**Send to:** SAH/SCC, P.O. Box 56478, Sherman Oaks, CA 91413

**All event ticket sales are final.**

**We are sorry, refunds cannot be accommodated.**

**\*SAH/SCC PRIVACY POLICY:** The SAH/SCC never sells, rents, or shares your mailing or email address. Electronic communications enable us to operate economically and efficiently.

## Attention SAH/SCC Members

We want to promote your talks, tours, seminars, books, and appearances to fellow members. Send in your event information to the SAH/SCC News Calendar so we can support your efforts. Have your publisher send a review copy of your book, so we can include it in Bookmarks. Deadlines are the 10th of the month prior to issue date: March/April 2010 deadline is February 10, 2010. See Page 2 for contact information.