



Parker Dam at Lake Havasu.  
See story on Page 4.  
Photo: Hakhamanesh Mortezaie

**IN THIS ISSUE**

Krisel Screening	1
President's Letter	2
Ojai Lecture	3
MWD Postcard	4
SAH/SCC Publications for Sale	5

# William Krisel, Architect

SAH/SCC Film & Talk  
Saturday, September 17, 2011, 1PM

If you missed the standing-room-only screening of the acclaimed documentary "William Krisel, Architect" last year at the Getty Center, mark your calendar for this very special afternoon with the architect on September 17, 2011, at the Santa Monica Public Library (Moore Ruble Yudell, 2006). Following the screening, architect William Krisel, AIA, will be on hand to discuss his career and to field questions from the audience.

Throughout his 60-year career, Krisel is best known for his residential developments in Palm Springs with the Alexander Construction Company. Bringing modernism to the masses, he has designed more than 40,000 individual housing units across the U.S. The documentary—directed by Jake Gorst and produced by Design Onscreen, a Denver-based nonprofit dedicated to producing, preserving, and promoting high-quality films on architecture and design—explores his life and work. "I'm a firm believer that good modern design can make your life happier, more productive, and more enjoyable," says Krisel, a great champion for the architect's significance in society.

The talented and charismatic Krisel is also responsible for many significant modern non-residential buildings throughout Southern California. Come learn about them from the architect—in his own words. This event is free. Seating will be made available on a first-come, first-served basis.

*William Krisel, Architect: Saturday, September 17, 2011; 1PM; Martin Luther King, Jr. Auditorium, Santa Monica Public Library, Main Library, 601 Santa Monica Blvd.; free; 310.458.8600.*



Krisel-designed Alexander home in Twin Palms.  
Photo: John Ellis



William Krisel in the 1970s.  
Image courtesy: Design Onscreen



Krisel's 1969 Sandpiper development in Palm Springs.  
Image: courtesy Design Onscreen

# SAH/SCC President's Letter

## Rethinking Welton Becket

The City of Santa Monica recently decided to revisit its intentions for one of its designated landmarks, the Santa Monica Civic Auditorium (1958) by Welton Becket and Associates. There were many questions that came out of the discussion regarding what to do with this civic icon, but a larger question looms that has dogged historians and preservationists for the past decade: Why are the buildings of Welton Becket and Associates so hard to love?

Thomas S. Hines' recent book, *Architecture of the Sun: Los Angeles Modernism, 1900-1970*, comes the closest, so far, in explaining Welton Becket and Associates. Hines positions the Becket practice as one of the firms that took the principles of the International Style to scale in large, post-war, corporate, commercial, and institutional projects across the Southland. His is an interesting interpretation, yet it leaves the reader somewhat unsatisfied in that it perhaps implies the less-successful buildings in the Becket oeuvre are the failure of the International Style to transcend scale.

Having recently investigated the mid-fifties work of Welton Becket and Associates, I believe one possible answer lies in a working culture that made the firm a young designer's paradise, but left a murky architectural legacy: individual designer autonomy.

Conversations with former Becket employees have revealed that Welton Becket and Associates not only hired top young creative talent, but quickly empowered them with the freedom to design large, significant, and highly visible projects for the firm. Most young designers loved it. Becket provided a platform and a support network for the imaginations of these freshly milled designers unconstrained by a sharply articulated central design vision for the office. His philosophy of "Total Design" relied more on the integration of the various aspects of architecture (e.g., planning, landscape, interiors) than on an intellectual manifesto or visionary mantra that would result in a more recognizable architectural language or style. By making client service a high priority, as Becket did for his stable of larger-than-life entrepreneurial and industrialist clients, the result is a large quantity of projects that appears to lack cohesion and that varies in quality.

During the 1990s, while I was working at the creatively driven advertising firm Chiat/Day, founder Jay Chiat made a decision to expand the agency beyond the renegade, creative boutique it had always been. "Let's see how big we can get before we get bad," Jay used to say. The agency grew. Inevitably, the sheer volume of work made it impossible for all the ads to reflect Jay and his well-articulated, dogmatic, creative vision. As a percentage, the jewels became fewer and fewer. They were harder to find in the portfolio, but the jewels remained, nonetheless.

That said, the work of Welton Becket and Associates deserves sensitive study; study that may reach outside the traditional paradigm of architectural history to include context and organizational behavior. Perhaps then, and only then, will we be able to fully understand and embrace the architectural legacy of Welton Becket instead of running away from it.

Sian Winship



## Welcome New SAH/SCC Board Member

SAH/SCC is pleased to welcome new Executive Board Member Mark Piaia, AIA, LEED AP, RIBA. Mark has been a Life Member of SAH/SCC for almost eight years, along with his wife Anne Zimmerman, AIA, LEED AP. "I've enjoyed so many of the tours and talks that I felt it was time to contribute to SAH/SCC in a greater way," said Mark, who moved to Los Angeles from San Francisco in 2003. He has 30 years of professional architectural experience on a broad range of building types, including educational, corporate, civic, cultural, and other mixed-use projects, as well as adaptive reuse of historic facilities. Mark—currently a Principal with ZGF Architects—earned his Bachelor of Science degree in Architectural Studies from the University of Wisconsin-Milwaukee, and is also a member of the LA Conservancy and MAK Center.

## Tour and Event Information:



SOCIETY OF ARCHITECTURAL HISTORIANS  
SOUTHERN CALIFORNIA CHAPTER

1.800.972.4722;  
info@sahscc.org

SAH/SCC NEWS is published bi-monthly by the Society of Architectural Historians / Southern California Chapter. Subscription is a benefit of membership.

**Editor:** Julie D. Taylor, Hon. AIA/LA

**Internet Editor:** Brent Eckerman

**Art Director:** Svetlana Petrovic

**Administration:** Arline Chambers

September/October 2011 issue deadline for newsletter information and ads: August 10, 2011.

Please send all ad materials, and news to the attention of the editor:

**Julie D. Taylor**, Editor

SAH/SCC News P.O. Box 56478

Sherman Oaks, CA 91413

Newsletter telephone: 310.247.1099

Newsletter fax: 310.247.8147

Newsletter e-mail: julie@taylor-pr.com

### SAH/SCC Executive Board

Sian Winship (President)  
John Ellis (Vice President)  
Rina Rubenstein (Membership)  
John Berley (Treasurer)  
Brent Eckerman (Internet)  
Jean Clare Baaden  
Laura Friedman  
Merry Ovnick  
Mark Piaia  
Jay Platt  
Adam Wheeler  
Dennis Whelan

### SAH/SCC Advisory Board

Ted Bosley  
Ken Breisch  
Stephen Harby  
Elizabeth McMillian  
Rochelle Mills  
Claire Rogger  
Richard C. Rowe  
Nancy Smith  
Ted Wells  
Robert Winter

Questions: Call 800.9SAHSCC.

# Ojai: A Postcard History

SAH/SCC Lecture & Book Signing  
Saturday, July 16, 2011, 1PM

Join SAH/SCC on Saturday, July 16, 2011, at 1PM at the Santa Monica Public Library (Moore Ruble Yudell, 2006) for a lecture and slide presentation on the architecture of Ojai. Craig Walker, former SAH/SCC Board Member and co-author of the book *Ojai: A Postcard History* (Arcadia, 2010), will share images and insights about the architecture of Ojai, past and present. (Note: This event was originally scheduled for this past February, but was postponed until now.)

The presentation will draw heavily from Ojai's legacy of Mission Revival architecture and feature the work of such architects as Mead and Requa, Wallace Neff, Carlton Winslow, Arthur B. Benton, Robert Stacy-Judd, Arthur C. Martin, Roy Wilson, George Washington Smith, Julia Morgan, and J. Cleveland Cady. Emphasis will be given to rarely seen or lost commercial and institutional buildings documented through postcards.

The book project was organized by the Ojai Valley Museum, with many of the postcards coming from its own extensive collection. Collectors living in the Ojai Valley also donated to the project.

Craig Walker is a life-long resident of Ojai and the son of Case Study House designer Rodney Walker. His lecture is sure to offer an insider's view of this very special California community. The book, *Ojai: A Postcard History*, will be available at the event for sale and signing by the author.

*Ojai: A Postcard History: Saturday, July 16, 2011, 1PM; Martin Luther King, Jr. Auditorium, Santa Monica Public Library, Main Library, 601 Santa Monica Blvd.; free; 310.458.8600.*

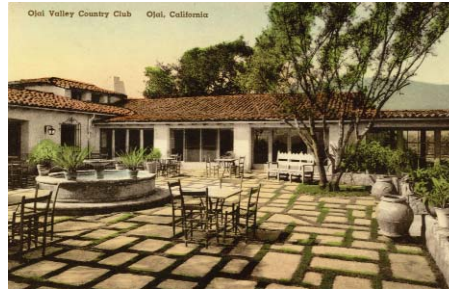

Ojai Valley Country Club by Wallace Neff.



Foothills Hotel by Richard Requa.

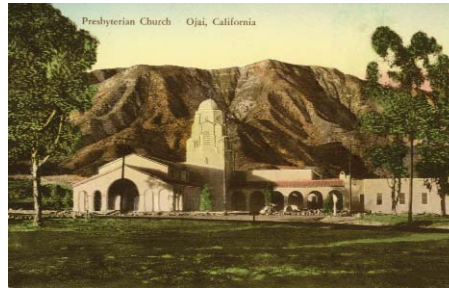

Presbyterian Church by Carlton Winslow.

Images: Courtesy of the Ojai Valley Museum

## SAH/SCC Members

### Life Members

GRANT BARNES  
KYLE C. BARNES  
KATHLEEN BIXLER  
JOHN BLANTON  
MARY DUTTON BOEHM  
MARIE BOTNICK  
BILL BOWLING  
RUTH BOWMAN  
KEN BREISCH & JUDY KELLER  
CHARLOTTE ROSE BRYANT  
BONNIE BURTON  
PAMELA BURTON  
DENIS CAGNA & CARLOS MEDINA  
JOHN & RHONDA CANO  
WENDY CARSON  
EDWARD CELLA  
ROBERT JAY CHATTEL, AIA  
NEIL CLEMMONS & LAURITA GUAICO HARRISON  
TRACY CONRAD  
ELIZABETH COURTIER  
BILL DAMASCHKE & JOHN McILWEE  
CROSBY DE CARTERET DOE & LINDA SOLLIMA DOE  
HEINZ E. ELLERSIECK  
J. RICHARD FARE, AIA, CCS, CSI  
CAROL FENELON  
DONALD R. FERGUSON  
RON FIELDS  
GILBERT & SUKEY GARCETTI  
DR. & MRS. KENNETH GEIGER  
ROBERT GELINAS  
MICHAEL J. GIBSON  
LAMBERT GIESSINGER  
GORDON & JOY GILLIAM  
LISA GIMMY & CLAUS BEST  
RAYMOND GIRVIGIAN, FAIA  
PROF. PAUL GLEYE  
GWYNNE GLOEGE  
GEORGE GORSE  
ANDY & LISA HACKMAN  
BRUCE & BETH HALLETT  
STEPHEN HARBY  
ELIZABETH HARRIS  
EUGENE & SHIRLEY HOGGATT  
JAMES & ANNELEISE HORECKA  
ALISON R. JEFFERSON  
WILLIAM H. JOHNSTON  
PAULA JONES  
JONATHAN S. JUSTMAN  
REBECCA KAHN  
DIANE KANE  
STEPHEN A. KANTER, MD  
VIRGINIA ERNST KAZOR  
MARILYN KELLOGG  
LAMAR KERLEY  
THEODORA KINDER  
SALLY KUBLY  
CHARLES A. LAGRECO  
RUTHANN LEHRER  
PAMELA LEVY  
RICHARD LEVY, AIA, APA, & PATRICIA LEVY  
MARTIE LIEBERMAN  
ROBERT LOWER  
JOYCE P. LUDMER  
RANDELL L. MAKINSON  
VITUS MATARÉ & ASSOCIATES  
CHRISTY JOHNSON McAVOY  
ELIZABETH L. McCAFFREY  
MARLENE McCOY  
JUDITH McKEE  
ELIZABETH McMILLIAN  
IRIS MINK  
LE ROY MISURACA  
SUSAN W. MONTEITH  
DOUGLAS M. MORELAND  
SARA G. MULLER CHERNOFF  
DANIEL T. MUÑOZ  
RONALD NESTOR, AIA  
MARK NICHOLS  
PETER A. NIMMER  
JOHN M. NISLEY  
PETER NORTON  
REGINA O'BRIEN  
THOMAS O'CONNOR  
KEVIN ORECK  
POLLY OSBORNE, AIA  
ANNE OTTERSON  
FRANCIS PACKER  
HELEN PALMER  
GEORGE PENNER  
AUDREE PENTON  
RON RADZINER  
TOM & PEGGY REAVEY  
JOHN AUGUST REED  
STEVE & SARI RODEN

*continues*

## Patrons Pasadena Postcard



Photo: Anne Zimmerman

April's Modern Patrons event brought SAH/SCC members to the Wirick House in Pasadena, designed by Calvin Straub. SAH/SCC Treasurer John Berley (in photo, left) engaged homeowner Barbara Wirick in lively conversation about the house in the soaring, double-height living room that overlooks the steep hill the house is part of. Built in 1958, the Poppy Peak Historic District house was listed in the National Register of Historic Places just last year.

# Water Blogged: The 411 on H<sub>2</sub>O in SoCal

Recently, SAH/SCC Board Members and a few friends were invited take the journey our water takes: from the dams of the Colorado River via aqueduct and pumping station, up mountains and through deserts, until it arrives cleanly and reliably at the LA Basin.

This trip is part of the Metropolitan Water District (MWD) educational outreach program. SAH/SCC Executive Board Member and Mayor of Glendale, Laura Friedman, also sits on the Water Board of the District and made the gracious invitation.

At 7AM, Friday, May 13th, with bags stowed and Starbucks in hand, we piled into the chartered bus outside Glendale City Hall and headed for the F.E. Weymouth Treatment Plant in La Verne. Here we learned how water is processed, sampled, and cleaned for safety before it's released for consumption. We also saw the tasting room. Like a Napa Valley winery, tasters here sample for sweet, bitter, salty, or any trace tastes or smells to make sure all our thirsty palates are happy.

Next stop was Diamond Valley Lake, a 260-billion gallon reservoir, in Hemet, where we watched dozens of high school science students compete in a solar kayak race sponsored by MWD. We visited the Water + Life Museums, at the base of the lake, which tell the stories of water and of archeological finds during the lake's excavation. Designed by Lehrer Architects of LA for MWD as a give-back to the community, Water + Life was named the first LEED Platinum museum for its sustainable design.

Gene Camp, near the Arizona border, was our home base, and was affectionately known as a "Motel 3" by our ebullient and informative Inspection Trip Manager Pat Chandler. Gene Camp is on MWD land, and feels like a military base for water. I was expecting to see Jim Nabors bring out the hearty meals we were served each day by the friendly crew!

Early the next morning, we pontooned on Copper Basin, a private MWD reservoir that serves as a way station for the water along its lemming-like journey to LA. Here we glided across the unspoiled reservoir—which was built in the 1930s along with the entire aqueduct system.

The idea of the Colorado River Aqueduct (conceived by William Mulholland) was to channel water from the Colorado River to LA. Designed by MWD chief engineer Frank E. Weymouth, the Colorado River Aqueduct was the largest public works project in California during the depression and employed 10,000 people at a time. From Lake Havasu (which means "blue" in Navajo, thank you Pat), the water is harnessed into power as it travels through Parker Dam.

Along the 242-mile journey from Havasu, the water travels primarily downhill. Gravity does the job, and the water sails smoothly in the open canals at ground level and behind high, guarded fences. However, at five key points along our mountainous state, the water must be lifted, and this is where the engineering begins to manifest its genius. Through a series of pumping stations and concordant reservoirs, the water is gracefully forced up (sometimes 500 feet at a time) to a new height so it can continue its journey from Arizona to the LA basin.

When the route downhill (about four feet per mile) comes across a natural wash in the desert, the engineers decided not to fight Mother Nature (building the dams was enough of a battle). Here, they created a reverse siphon, where water flows under the wash. Through speed and gravity, the water comes up the other side. Again, the engineers had the foresight to create these reverse siphons with room to easily expand as water needs grew along with the population.

We re-entered the LA area with Roman Polanski's "Chinatown" playing on the video system: a perfect cinematic closure to a weekend where water was center stage.

John Ellis



The group at Copper Basin Reservoir.  
Photo: Hakhamanesh Mortezaei



Water + Life Museums  
designed by Lehrer Architects.  
Photo: Tom Lamb

## Life Members, continued

CLAIRE ROGGER  
ARTHUR & GLORIA ROSENSTEIN  
ROB ROTHBLATT  
RICHARD CAYIA ROWE  
JEFFREY B. SAMUDIO  
TRUDI SANDMEIER  
STEVEN SAUTE  
LAWRENCE SCARPA  
ELEANOR SCHAPA  
ANN SCHEID  
JAMES M. SCHWENTKER III  
PATRICIA SIMPSON  
CECILIA SINGER  
MARK SLOTKIN  
CORBIN SMITH  
GIBBS M. SMITH  
NANCY & KYLE SMITH  
JANANN STRAND  
CAROLYN STRAUSS  
LYNN MARIE SULLIVAN  
VERN SWANSEN  
MARIE TARTAR & STEVE EILENBERG  
REGINALD THATCHER  
RAUN THORP  
M. BRIAN TICHENOR, AIA  
A. TISCHLER  
SARAH FLYNN TUDOR  
MAGGIE VALENTINE  
DANIEL VISNICH  
WOLFGANG WAGENER & LESLIE ERGANIAN  
ROBERT D. WALLACE  
QUINCY WARGO  
JOHN & LORI WARNKE  
ERIC & KAREN WARREN  
DR. PATRICIA A. WARREN  
RON WATSON  
DAVID R. WEAVER  
JOHN H. WELBORNE, Hon. AIA/LA  
TED W. WELLS  
VOLKER M. WELTER  
DR. ROBERT WINTER  
TERI SUE WOLF  
MR. & MRS. DAVID YAMADA  
BOB YOUNG  
JOYCE ZAITLIN  
DAWN SOPHIA ZIEMER  
STEVEN ZIMBELMAN  
ANNE ZIMMERMAN & MARK PIAIA

### Patron Members:

DON BENSEN  
HARRIET BORSON  
CHRISTOPHE BURUSCO  
STEVE & MARIAN DODGE  
PAUL DOLANSKY  
MICHAEL & CAROLE DOUGHERTY  
ENID & GARY FREUND  
STEVE GLENN  
HERB & ELLEN GROELINGER  
DIANA HAWES & JAMES KIRBY  
DWAYNE HOWARD  
ALVIN Y. LEE  
CAROL LEMLEIN & ERIC NATWIG  
RAQUEL LEWITT  
ARTHUR LIU  
CATHERINE MEYLER  
ROXANNE MODJALLAL  
DAVID SCHROEDER  
MICHAEL R. SOMIN, AIA  
DANIEL SULLIVAN, AIA, & ALBERT GENTLE  
JOHN C. TERELL  
DEL UPTON  
PETER VAN DER KAR & LLOYD MALANI

### New Life Members:

Lisa Gimmy & Claus Best

### New Patron Members:

Christophe Burusco  
Dell Upton

### New Members:

Zabra Gerston  
Michaëlle Goodman  
Eric Lamers  
Sonoma Lehye  
Allison Lyons  
Fran Nathanson  
Daniel J. Prosser  
Joel Rosenberg  
Michael Grant Strohm  
Bernadine Styburski  
Barbara Whitney  
Barbara Wirick

# SAH/SCC PUBLICATIONS

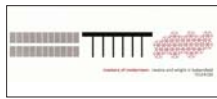

\_\_\_\_\_ at \$5 each  
**Masters of Modernism:** 8-Page, two-color brochure featuring works of Richard Neutra and Frank Lloyd Wright in Bakersfield.



\_\_\_\_\_ at \$3 each  
**Paul Tay, Architect:** 4"x 8" color brochure featuring five modern ranch-style homes in Long Beach

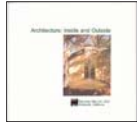

\_\_\_\_\_ at \$3 each  
**Architecture: Inside and Outside:** 5"x5" folded color brochure featuring Santa Barbara's Lotusland, Casa del Herrero, and Val Verde



\_\_\_\_\_ at \$12 each  
**Out of the Shadow:** 24-page, two-color brochure from Phoenix travel tour featuring the work of Frank Lloyd Wright, Al Beadle, Blaine Drake, Paolo Soleri, Edward B. Sawyer, Bennie Gonzales, and Will Bruder



\_\_\_\_\_ at \$3 each  
**A Block in Glendale:** pocket-size fandeck of cards featuring five diverse properties—including a Paul Williams residence—plus historical background information on the Brockmont Heights subdivision



\_\_\_\_\_ at \$8 each  
**Rodney Walker 3 30 90:** 12-page brochure featuring nine homes on five sites, as well as the architect's use of the three-foot module



\_\_\_\_\_ at \$8 each  
**Space and Learning:** eight-page, four-color brochure on the historical and contemporary legacy of LA school architecture, featuring projects by Richard Neutra, Thom Mayne, Rios Clementi Hale Studios, and others



\_\_\_\_\_ at \$5 each  
**Rodney Walker: The Ojai Years:** tri-fold, black-and-white brochure featuring Walker's important residences in Ojai, with pictures and article by historian David Mason



\_\_\_\_\_ at \$2 each  
**Kesling Homes:** bi-fold, two-color brochure from the "Kesling Modern Structures" tour



\_\_\_\_\_ at \$2 each  
**Union Station and MTA Transit Center:** bi-fold map for a self-guided walking tour including historical facts and photos



\_\_\_\_\_ at \$10 each  
**Modernism for the Masses:** tri-fold brochure with inserts of detailed floor plans of Eichler homes visited on the Orange County tour



\_\_\_\_\_ at \$10 each  
**The Historic and Modern Spirit of Ventura:** 20-page guide from Ventura tour



\_\_\_\_\_ at \$10 each  
**Reconsidering Lloyd Wright:** 21-page, four-color booklet from "Reconsidering Lloyd Wright" house tour

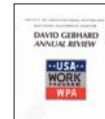

\_\_\_\_\_ at \$5 each  
**David Gebhard Review:** essays on the Works Project Administration by Robert W. Winter, Orville O. Clarke, Jr., and Mitzi March Mogul



\_\_\_\_\_ at \$7 each  
**On Parallel Lines: The Sarasota Modern Movement 1948-1966:** 26-page brochure featuring Sarasota School architects.

**SUB-TOTAL**

(\$1 postage fee will be added to all orders)

**TOTAL**

check enclosed (Make checks payable to SAH/SCC)

charge my credit card:

VISA

MC

Street \_\_\_\_\_

City \_\_\_\_\_

State \_\_\_\_\_ Zip \_\_\_\_\_

Daytime phone \_\_\_\_\_ Evening phone \_\_\_\_\_

Card Number \_\_\_\_\_ Expiration Date \_\_\_\_\_

Signature \_\_\_\_\_

Name \_\_\_\_\_

E-mail Address\* (PLEASE PRINT) \_\_\_\_\_

**Send to:** SAH/SCC, P.O. Box 56478, Sherman Oaks, CA 91413

**\*SAH/SCC PRIVACY POLICY:** SAH/SCC never sells, rents, or shares your mailing or email address. Electronic communications enable us to operate economically and efficiently.

# SAH/ORDER FORM

## JOIN OR RENEW TODAY!

SAH/SCC is a 501c 3 nonprofit organization dedicated to providing its members with opportunities to learn about and experience the rich architectural heritage of Southern California and beyond. Our volunteer board members create tours, lectures, travel tours, and other events that explore the ideas behind the architecture as well as the buildings that result from them. From modern to craftsman, from Spanish Colonial to contemporary, our programs are the best-kept secrets in Southern California!

## MEMBERSHIP BENEFITS:

- Advance notice of all SAH/SCC events—important because they usually sell out just to members
- 20-30% discounts on tour and event ticket prices
- Bi-monthly E-news with printable newsletter
- FREE tickets to our annual Members' Celebration event
- Special Members-Only E-Alerts about upcoming events
- A tax deduction for your membership dues
- The knowledge that you are supporting our mission to increase public awareness of Southern California's architectural heritage

## MEMBERSHIP LEVELS THAT FIT YOUR NEEDS!

Fill out the order form below or join online at [www.sahscc.org](http://www.sahscc.org).

**\$45 Individual** - All the membership benefits above for a single individual.

**\$65 Dual** - All the membership benefits for two names at the same address.

**\$125 Patron** - All the membership benefits above, plus priority reservation at our popular and exclusive "Patrons Only" programs, such as "Modern Patrons" and "Contemporary Patrons." Includes two names at the same address.

**\$650 Life** - A one-time donation that ensures your membership in perpetuity without the expense and inconvenience of annual renewal. Also includes priority reservation at our popular and exclusive "Patrons Only" programs.

**\$500 Corporate Sponsorship** - Annual donation receives Sponsorship listing in the SAH/SCC Website and on SAH/SCC event publications and hyperlink from our Website to yours.

**\$30 Student** (requires scan of valid Student ID) - All the benefits of Individual membership at a 30% discount.

# SAH/SCC MEMBERSHIP

\_\_\_\_ Individual membership at \$45 each = \$ \_\_\_\_\_

\_\_\_\_ Dual membership at \$65 each  
(two names at same address) = \$ \_\_\_\_\_

\_\_\_\_ Patron membership at \$125 each  
(two names at same address) = \$ \_\_\_\_\_

\_\_\_\_ Life membership at \$650 each = \$ \_\_\_\_\_

\_\_\_\_ Corporate membership at \$500 each = \$ \_\_\_\_\_

\_\_\_\_ Student membership at \$30 each = \$ \_\_\_\_\_

Total Membership = \$ \_\_\_\_\_

check enclosed (Make checks payable to SAH/SCC)

charge my credit card:  VISA  MC

\_\_\_\_ Card Number \_\_\_\_\_ Expiration Date \_\_\_\_\_

\_\_\_\_ Signature \_\_\_\_\_

\_\_\_\_ Name \_\_\_\_\_

\_\_\_\_ E-mail Address\* (PLEASE PRINT) \_\_\_\_\_

\_\_\_\_ Street \_\_\_\_\_

\_\_\_\_ City \_\_\_\_\_

\_\_\_\_ State \_\_\_\_\_ Zip \_\_\_\_\_

\_\_\_\_ Daytime phone \_\_\_\_\_ Evening phone \_\_\_\_\_

**Send to:** SAH/SCC, P.O. Box 56478, Sherman Oaks, CA 91413

**All event ticket sales are final.**

**We are sorry, refunds cannot be accommodated.**

**\*SAH/SCC PRIVACY POLICY:** The SAH/SCC never sells, rents, or shares your mailing or email address. Electronic communications enable us to operate economically and efficiently.